For Reference

Not to be taken from this room

1960

The Vindagua

LEE
COLLEGE
LIBRARY

NOT TO BE TAKEN OUT
Lee College Library

THE 1960 VINDAGUA

EDITOR: Ruth Crawford

ASSOCIATE EDITOR: Joan Bickers

BUSINESS MANAGER: Naomi Headley

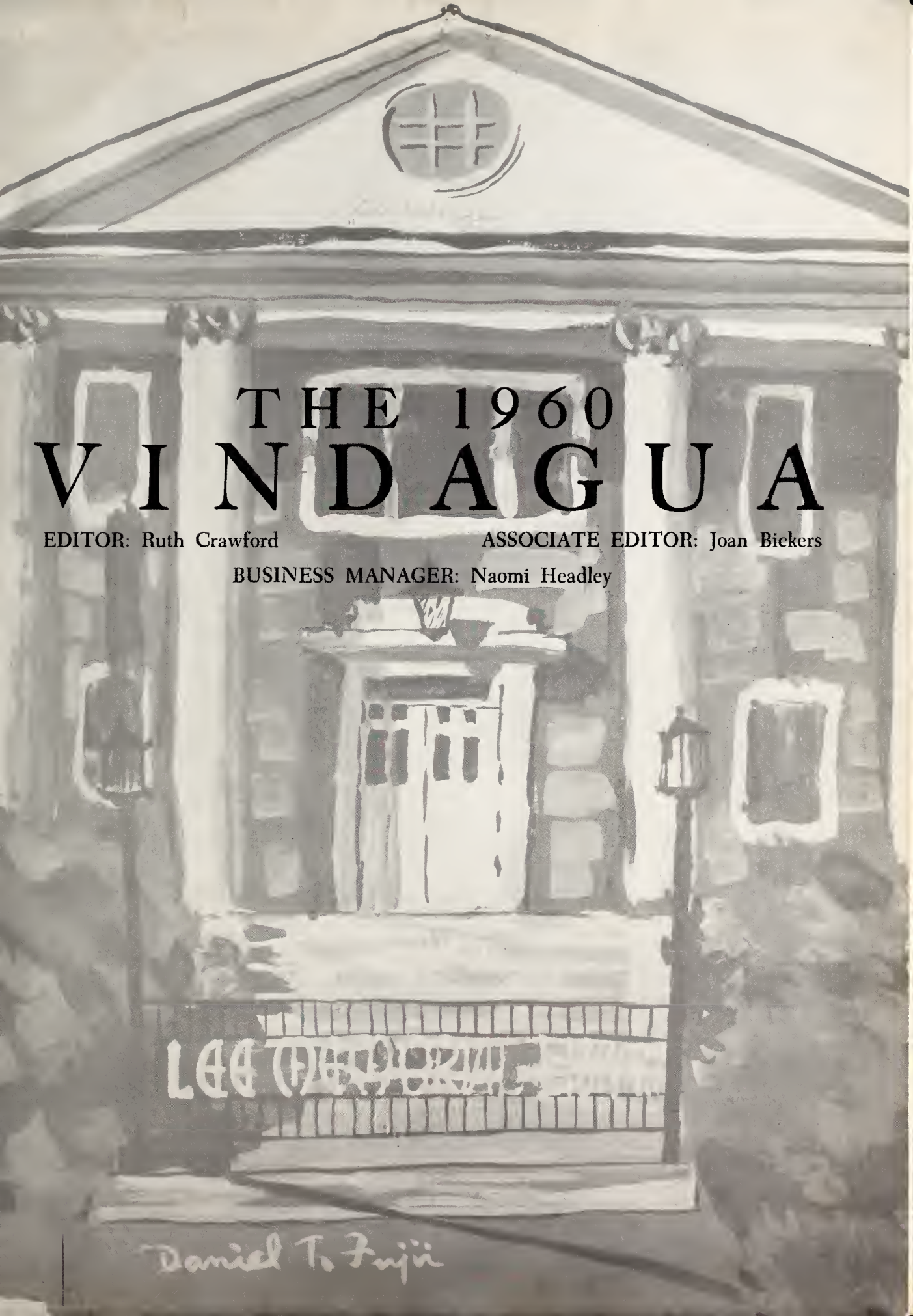

53341

R. HOLLIS GAUSE, JR.

D E D I

Declass. 3-12 87 eg

Ref.
LD
2956
A7
V56
1960
c.3

Actions, looks, words, and steps form the alphabet by which you spell character. And to be worth anything, character must be capable of standing firm in daily tasks, trials, and temptations, and able to bear the wear and tear of actual life.

In the midst of serving as Dean of the Department of Religion, Dean of Men, Registrar, and writer of Church of God Adult Sunday School Student and Teachers' Quarterlies, R. Hollis Gause is one whose character has not been marred. Much credit is due him for the accreditation of the Bible College Division this school term.

In spite of his multifarious duties, his high moral standards and consistent Christian life stand uppermost in the minds of those acquainted with him. His influence reaches much farther than the confines of Lee College.

To one who taught us concerning the more abundant life by example as well as precept, we sincerely dedicate the 1960 *Vindagua* to our Brother Gause.

C A T I O N

FOREWORD

Only a few fleeting days remain, and another school term will have slipped into the past. For some, this year has been their first away from home; for others, being away from home is nothing new; for all, Lee College portrays to them their own world, one which they will never forget.

How to describe our world? Greeting old friends and making new ones . . . the scramble to the mail room . . . singing in chapel . . . taking pictures on front campus . . . cheering at ball games . . . student body officers' elections . . . fall picnic . . . long distance calls (from Walker Hall to Simmons) . . . meeting the Discipline Committee . . . smell of wet clothes on rainy days . . . Brother Odom's pop quizzes . . . tryouts for the plays and then the long rehearsals . . . Charlie Weaver's jokes in language classes . . . studies that threatened to interfere with extracurricular activities . . . lights out . . . getting your last dime "hung" in the washing machine . . . revivals . . . Pioneers for Christ field work . . . deadline for themes . . . dates . . . parallel reading . . . snow . . . tardy bells . . . music festivals . . . odor of paint in the Alumni Building . . . the list would never end! And these expressions are so futile anyway.

Many come to our world to stay four years; others for but two; still others leave after one year or one semester, but each one makes, leaves, and takes a precious memory—a memory from which he can never quite free himself. The hustle and bustle in the hall, the "quiet time" before God as we asked His guidance in each class—yes, even the surprise quizzes and final examinations: all these blend together to paint a beautiful memory to be cherished forever.

As the dark shadows creep slowly through the halls, all is quiet. Now when solitude envelops the familiar buildings, when the halls are deserted, the library silent, and the auditorium only row after row of empty seats, the spirit of Lee breathes through the vast and infinite emptiness.

When the clattering feet and laughing voices are gone, only memories of former days will remain. To recall these happy moments and to make the silent halls ring again in the heart of every Lee alumnus is the purpose of this book.

TABLE OF CONTENTS

ADMINISTRATION PAGE 7

CLASSES PAGE 21

FEATURES PAGE 73

ORGANIZATIONS PAGE 91

CLUBS PAGE 109

ATHLETICS PAGE 123

SNAPSHOTS PAGE 139

ADVERTISEMENTS PAGE 155

IN MEMORIAM

Patsy Fitzgerald Lauster

"He hath done all things well," Mark 7:37.

Because Patsy was a lovely girl, her friends are saddened by her death; because she was a most excellent student, the school feels keenly this loss; because she was a Church of God missionary in Germany, they miss her faithful service more than words can express; because she was a precious daughter, her parents are bereaved; because she was a darling wife, her husband misses her most of all; because she was a devoted Christian, the whole Church has sustained a great loss. Notwithstanding, we know that the Lord does all things well and we trust in Him.

May the memory of this precious girl linger with us to bless and enrich our lives.

ADMINISTRATION

Our world, Lee College, is inhabited by many and various types of individuals and groups. Holding the key positions in our world, however, are the members of the beloved Lee College administration and faculty. Each one serves the student body as a guide, a counselor, and a friend; each one is understanding, patient, and longsuffering. Having traveled the road before us, they faithfully point out the detours, the pitfalls, and the blind alleys to us "babes in the wood," as it were, bewildered, uncertain, and oftentimes very unhappy because of the multifarious perplexities and complexities of life which seem to increase with age, experience, and education. We thank God for these stalwart and godly guides who strive so diligently to guide us, train us, and point us to a deeper, fuller consecration and a more fruitful life for Christ.

R. L. Platt

PRESIDENT
LEE COLLEGE

B.A., George Peabody College for Teachers, Lee College; M.A., George Peabody College for Teachers; graduate work, George Peabody College for Teachers

BUSINESS MANAGER
MARVIN GOLDEN

REGISTRAR
R. HOLLIS GAUSE, JR.

DEAN OF RELIGION DEPARTMENT
R. HOLLIS GAUSE, JR.

DEAN OF COLLEGE DIVISION
J. HERBERT WALKER, JR.

DIVISION HEADS

PRINCIPAL OF ACADEMY
STANLEY BUTLER

DEAN OF SCHOOL OF MUSIC
A. T. HUMPHRIES

CHAPLAIN
ROBERT STEVENS

LIBRARIAN
LeMOYNE SWIGER

BOARD of DIRECTORS

CHAIRMAN
LEWIS J. WILLIS

Standing: Lee Watson, J. P. Johnson, James Stephens, James L. Slay, Jr.
Seated: D. C. Boatwright, Lewis J. Willis, H. L. Chesser.

FACULTY of 1959-60

STANLEY BUTLER

CHARLES CARPENTER

CHARLES BEACH

JOHN CASALE

LOIS BEACH

A. W. DELK

HUBERT BLACK

FACULTY

CLIFFORD DENNISON

NINA DRIGGERS

PEGGY HUMPHREY

R. HOLLIS GAUSE, JR.

A. T. HUMPHRIES

LaVERA HUMPHRIES

DONALD GIBSON

1959-60

ROOSEVELT MILLER

BEATRICE ODOM

RUBY HURST

ELMER ODOM

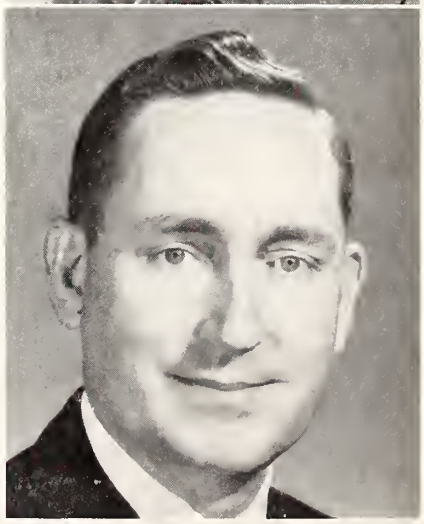

HOPE KINSER HALL

TERRELL McBRAYER

ROBERT STEVENS

FACULTY 1959-60

GEORGIA STROUD

AVIS SWIGER

CHRISTINE WADDELL

LeMOYNE SWIGER

J. HERBERT WALKER, JR.

HELEN SYMES

LUCILLE WALKER

CHARLES BEACH
TEACHER OF THE YEAR

The faculty participate in Teacher Appreciation Day.

DEAN OF MEN
R. HOLLIS GAUSE, JR.

DEAN OF WOMEN
AVIS SWIGER

A. C. BENKER
Policeman

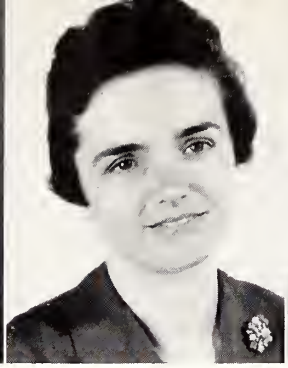

ULNA BLACK
Bookkeeper

E. L. BOEHMER
Maintenance

SYBIL BUTLER
Secretary to Business Manager

JO CASEY
Secretary to Registrar

LOUVINA COLLINS
Janitress, Girls' Dormitory

W. P. CORNWELL
Supervisor of Boys' Dormitory

H. D. CROSS
Maintenance

EVALINE ECHOLS
Secretary to President

FAY GIBSON
Secretary to Registrar

NORA GOINS
Janitress, Tharp Hall

GRACE GOLDEN
Mail and Bookstore Clerk

CHARLES GRAHAM
Maintenance Supervisor

EVA GUESS
Secretary to Dean of Religion

PAT HARRIS
Secretary to Dean of School of Music

LORENA HATHCOCK
Girls' Dormitory Supervisor

JOSEPHINE HAY
Secretary to Principal

GRADY HURST
Cafeteria

JANE McINTOSH
Bookkeeper

CLEONE McLAIN
Assistant Librarian

EVELYN MESSER
Snack Shop

POLLY MILLER
Bookkeeper

NELL MUNCY
Snack Shop Manager

R. C. MUNCY
Cafeteria Manager

EFFIE PARKER
Nurse

ARTHUR PRESSLEY
Maintenance

MARY RATHKE
Cook

DELLA SCOGGINS
Cook

VONCEIL SMITH
Girls' Dormitory Assistant Supervisor

MARY LOU WILES
Girls' Dormitory Supervisor

PERSONNEL FOR 1959-60

STAFF WORKERS

DONALD AULTMAN
President

BENNIE TRIPLETT
Vice-President

ALUMNI ASSOCIATION

J. HERBERT WALKER, JR.
Board Member

LUCILLE WALKER
Secretary

JAMES STEPHENS
Board Member

NAOMI HEADLEY
Recording Secretary

CLASSES

"Rush, rush, rush" seems to be the phrase which best describes academic life in our world. It seems that everyone always has more to do than he can possibly get done—always one test too many to study for and one task too many to accomplish.

"Busy" seems to be a student watchword. Everyone is constantly busy—extremely and fanatically—busy worrying about, studying for, and finally chewing the eraser off the pencil while taking the grueling, brainwashing, seemingly endless exams, which are a necessary evil in any institute of higher learning.

Although outwardly we murmur, complain, and fret, in our hearts we are very thankful for this wonderful opportunity to train and prepare ourselves that we might better serve God.

Ellis Ford, President

Howard Hancock, Vice-President; Ruth Crawford, Secretary-Treasurer

BIBLE COLLEGE SENIORS

R. Hollis Gause, Jr., Sponsor

"Praise to thee, our Alma Mater,
Molder of mankind.
Greater glory, love unending,
Be forever thine."

Our sentiments are well expressed in this portion of our school song. Waves of gratitude swell within us when we recall the pleasant memories that you, dear Lee College, have afforded us. The inspiration and vision cultivated in us by you will cause us to be forever mindful of you.

Certainly you are "a molder of mankind." You have provided for us a faith to live by, a foundation to stand and build upon and worth-while goals to seek after. Because of you, we have been inspired and assured that we will attain these goals—not somehow—but triumphantly!

Through sacrifices, we have strengthened our character, and our associations and experiences will long be remembered.

May we always give you "greater glory and love unending," in return for the beneficial impressions deeply sculptured on our lives by you.

We, the Bible College Senior Class, pay tribute to you, our Alma Mater. If we succeed, attribution of the same shall be made to you; should we fail, it will be only because we have neglected to adhere to your teaching and guidance.

Dear Lee College, always stand "reared against the sky" as a monument to inspire and persuade all youth whom you chance to touch into a life fully resolved to Christ's service.

TROY A. BAGGETT

Oxford, Alabama

Phi Theta Kappa 2
Softball 1, 2, 3, 4
Pioneers for Christ 1, 2, 3
Basketball 2, 3

JANET E. CARTER

Paradise, California

RUTH CRAWFORD

Cherry Valley, Arkansas

Secretary-Treasurer of Student Body 2
Miss Lee College 3
Missions Club 1, 2, 3, 4
Secretary 2; President 3
Vindagua Editor 3, 4
Who's Who 4
Most Likely to Succeed 2, 4
District Court 1

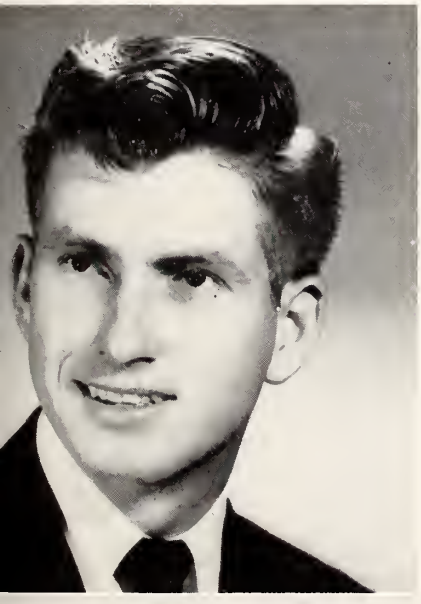

JARRETT EDENFIELD

Fort Myers, Florida

Rangemen Trio 1
Continental Quartet 2, 3, 4
Softball 1, 2, 3, 4
Football 2, 3, 4
Fine Arts Club 2, 3
Choir 1, 2
Music Club 1, 2
Athletic Club 1, 2, 3, 4

LINNIE MAY EISENHARDT

Birdsboro, Pennsylvania

Pioneers for Christ Group Leader 1, 2, 3, 4
Student Council 2, 4
District Court 3
Dormitory Council 4
Vindagua Staff 4
Missions Club 3, 4
F.T.A. Club 1, 2
President 2
Clarion Staff 3

J. W. FALAGAN

Orlando, Florida

Mixed Chorus 1
Pioneers for Christ 1, 2, 3
Brass Quartet 1
Band 1

BIBLE COLLEGE

ELLIS HERBERT FORD

Anniston, Alabama

Ministerial Club 1, 2, 3, 4
Vice-President 3, 4
Sportsman Club 3
Athletic Club 3, 4
Alabama State Club Vice-President 4
Class President 4

HOWARD HANCOCK

Ninety Six, South Carolina

Vindagua Business Staff 4
Class Vice-President 4
Pioneers for Christ
Vice-President 4
Sportsman Club President 3
Mr. Lee College 4
Football 3, 4
Volleyball 3, 4
Softball 3, 4

JIMMY LEE MASSENGALE

Chattanooga, Tennessee

Ministerial Club 1, 2, 3
Forensic Club 2, 3

REGINALD G. McCARN
"REGGIE"

Belmont, North Carolina

Phi Theta Kappa 2, 3
President 2
Ministerial Club 1, 2, 3
Spanish Club 2
Clarionita 2
Athletic Club 2
Football 2
Student Council 2

JESSE McINTOSH

Hamilton, Ohio

Class Favorite 1
Class President 2
Phi Theta Kappa President 2
Forensic Club 1, 2
State Club President 2
Basketball 1, 2, 3, 4
Softball 1, 2, 3, 4
Volleyball 1, 2, 3, 4

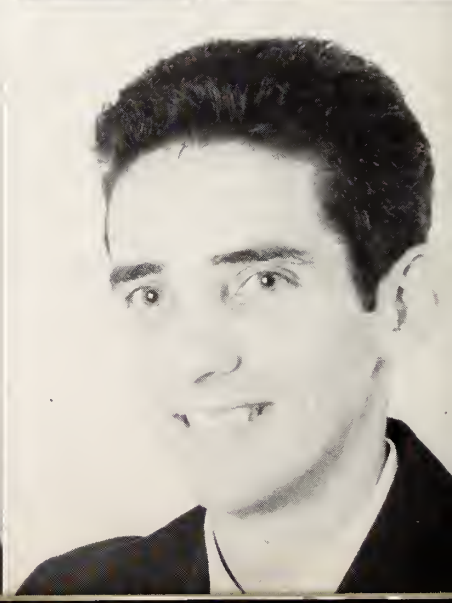

SENIORS

JEROME MUELLER
Louisville, Kentucky

Mr. Lee College 2
Most Congenial Married Couple 4
Most Versatile 3
Student Body Chaplain 2
Football 2, 3, 4
Forensic Club President 2
Best Personality Runner-Up 1
Class President 1, 2

DON PAULK
Cleveland, Tennessee

Football 2, 3, 4
Softball 1, 2, 3, 4
Basketball 2, 3, 4
Band 1, 2, 4
Choir 1, 2
Athletic Club 1, 2, 3, 4
Music Club 1, 2
Vindagua Staff 1

MARY FRANCES POE
Chattanooga, Tennessee

W. NEIL STONE
Danville, Virginia
Class Vice-President 2

JOHN M. WACKER
Saginaw, Michigan

Bradley Lee Caddell, President; David Jacobs, Secretary-Treasurer; Harold E. Stevens, Vice-President

BIBLE COLLEGE JUNIORS

MINUARD H. ASHMORE

BOBBY R. BRINKLEY

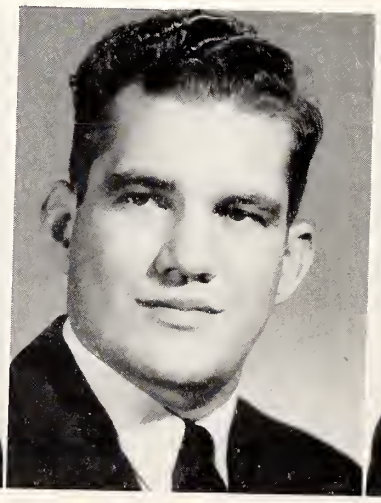

BRADLEY LEE CADDELL

BENJAMIN F. HOLMES

DAVID R. JACOBS

EDWIN MESSER

FRANK DOUGLAS MORGAN

ROBERT LEE NESBITT

DAVID M. PAINTER

HAROLD E. STEVENS

WILLIAM D. WOOTEN

Jimmy Wood, President; Carolyn Ann Wallace, Secretary-Treasurer; Arnold Thornton, Vice-President

BIBLE COLLEGE SOPHOMORES

JANICE MARIE ANDERSON

ROSIE LEE BARNETT

DORMAN WRIGHT BASSETT

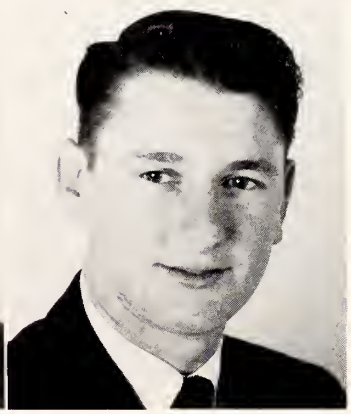

FRANK KEITH COOK

WAYNE E. MONCRIEF

GEORGE ALFORD NICHOLS

SIM M. KNIGHT

JAMES EARL PREWITT

EDMUND MERCER

JAMES THOMAS MILLIGAN

FRANKLIN D. SEXTON

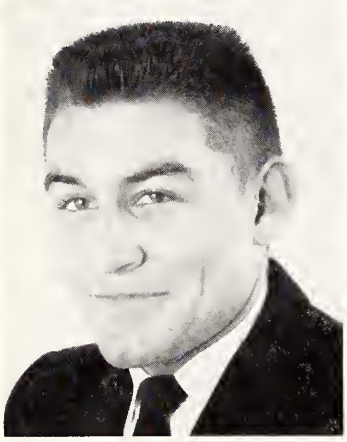

ARNOLD THORNTON

CAROLYN ANN WALLACE

SAMUEL A. WHITE

CHARLES WILES

JIMMY D. WOOD

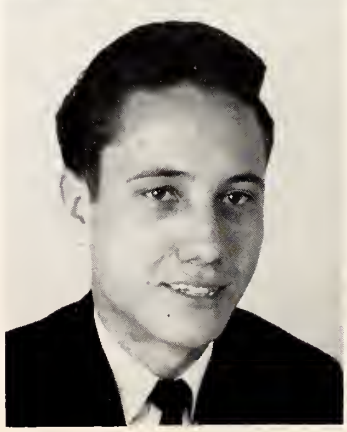

Philip Morris, President; Mary N. Markham, Secretary-Treasurer; Robert E. Warren, Vice-President

BIBLE COLLEGE FRESHMEN

ESDRAS BETANCOURT

ERNEST RAY BLACK

ROBERT BLACKABY

SAMUEL GEORGE BOEHM

MARY E. BRANNON

LARRY E. COLLIER

J. CARL HART

LIGIA I. COLLAZO

GEORGE R. COOPER

MILDRED L. HEFNER

WILLIAM A. DAVIS

RONALD E. DUCROQ

RUBY HEWETT

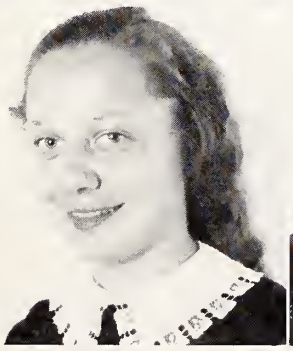

RUNELL EWING

DANIEL FUJII

LAVONDA HUGHES

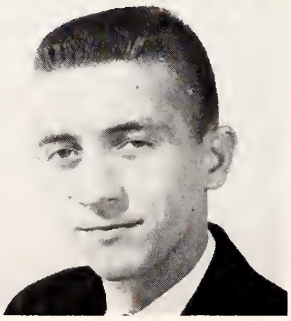

BLAKE GARDNER

BOBBY HANSHAW

FREDDIE KILLMAN

KAREN M. LILLY

MELVIN LONG

MARY MARKHAM

EUGENE MARTIN

AUBREY MAYE

STANLEY McCARSON

PHILIP C. MORRIS

VERNON PAUL

DOROTHY SEARCY

GARLAND STOUT

FRED SYLVESTER

CHARLES TASCIER

CLAUDE THOMPSON

GAIL TYOE

ROBERT WARREN

53341

LEROY WACKER

BARBARA WHITE

OTIS WHITE

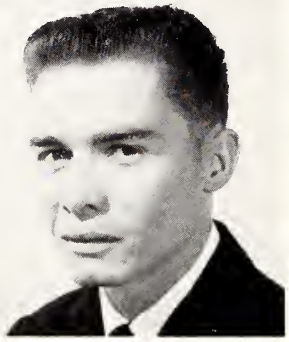

JACK WILKERSON

JOYCE WILLIAMS

Getting ready for Christmas!

SCHOOL OF MUSIC FACULTY: Mrs. Ruby Hurst, Roosevelt Miller, A. T. Humphries, John Casale, Mrs. Helen Symes, Miss Georgia Stroud, Mrs. A. T. Humphries (not pictured).

SCHOOL OF MUSIC SENIOR

CHARLES SLOAN

Calhoun, Georgia

Class President 3, 4
Mr. Lee College Runner-Up 4
Music Club President 2, 4
Football 2, 3, 4
Softball 2, 3, 4
Football King 3
Continental Quartet 1, 2, 3, 4

The primary purpose of the Lee College School of Music is to prepare young men and women for the ministry of music. Its further purpose is to foster the appreciation of, and to provide an opportunity for, the study of music for itself, to inspire and encourage a sincere appreciation of the value of music as a significant factor in the development of the well-rounded individual, and to provide vocational training for those who wish to make music their life's work. Charles Sloan is the first graduate from the four-year course.

Brenda Johnson, Secretary-Treasurer; David Harkins, Vice-President; Mary Smith, President

SCHOOL OF MUSIC SOPHOMORES

GLENDA AULTMAN

RITA BURCHAM

DAVID HARKINS

BRENDA JOHNSON

JOE MUNCY

HENRIETTA PAWLUK

ELAINE PRICE

MARY SMITH

Teddy Hall, President; Linda Cook, Secretary-Treasurer; Brian Johnson, Vice-President

SCHOOL OF MUSIC FRESHMEN

JUDY ANTHONY

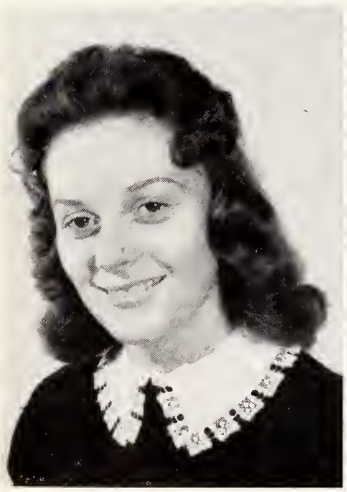

LINDA COOK

ESTELLE CURRY

CHARLES DEAN

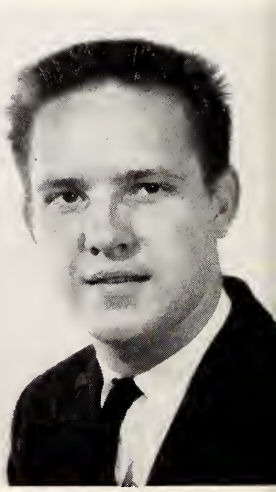

TEDDY HALL

JESSE HARKINS

KENNETH HOUCK

BRIAN JOHNSON

DUANE LAMBERT

EDDIE SHULL

JANE SMALLEY

PATSY TAYLOR

Robert Herrin, President

Don Medlin, Vice-President; Lola Hoskins, Secretary-Treasurer

JUNIOR COLLEGE SENIORS

J. Herbert Walker, Jr., Sponsor

To the Junior College Seniors of 1960:

Your graduation from Lee College marks another step in your preparation for life. These months together will be precious to you. You have made friends and shared many pleasant experiences.

This school year has been outstanding for its unity and sincerity. You can be commended for the effort you have exerted in fulfilling the classroom and extracurricular responsibilities which you encountered. Your cooperation in raising monies for the senior trip has helped you realize that in working together a goal can be achieved.

You reflect the quality of work which is produced at Lee College. Many people will know of Lee only through their association with you. You have a great opportunity to be a blessing to the school. We are proud of you and know that you are proud of Lee.

Sincerely,

J. H. Walker, Jr.
Dean of Junior College Division

CATHY BLOCKER

Cleveland, Tennessee

Missions Club 1, 2
Music Club 1, 2
Freshman Class Play 1
Vindagua Staff 1
Touring Choir 1
Girls' Basketball 1, 2
Girls' Softball 1, 2
Girls' Volleyball 1, 2

NADINE BOYETTE

Port St. Joe, Florida

Freshman Play 1
Forensic Play 1, 2
Forensic Club 1, 2
Pioneers for Christ 1
Basketball 1, 2
Volleyball 1, 2
Softball 1
Campus Choir 2

RETA BRADY

Newport, Tennessee

Forensic Club 1
Pioneers for Christ 1
Clarion Staff 1
Softball 2
Basketball 2
Volleyball 2
Campus Choir 2

RAY BRAYFIELD

Oakland, Illinois

JOHN CREECH

Somerville, Ohio

Missions Club President 2
Phi Theta Kappa 1, 2
Student Council 2
Evangelism Committee 2
Volleyball 1, 2
Basketball 2
Pioneers for Christ 1, 2
Welcoming Committee 2

KATHRYN CURRY

Verdunville, West Virginia

BILL DAUGHTERY
Chattanooga, Tennessee

JAMES DUNCAN
Winter Haven, Florida

RONALD FREE
Cleveland, Tennessee

BETTY GILLEY
Chattanooga, Tennessee

Campus Choir 1, 2
Ladies' Choir 1, 2
Touring Choir 1, 2
Music Club 1, 2
Missions Club 1, 2

JESTENE GOLDEN
McCrory, Arkansas

Student Body Secretary-Treasurer 2
Supreme Court 2
Vindagua Associate Editor 1
Who's Who 2
Student Leader 2
Most Versatile 2
Girls' Athletic Club 1
President 2
Clarion Staff 2

MARTHA GREEN
Grand Rapids, Michigan

Pioneers for Christ 2
Missions Club 1

HOWARD GUESS

Childersburg, Alabama

ELIZABETH HARPER

Rossville, Georgia

Best Personality 1
Cheerleader, Captain 2
Missions Club 1, 2
Secretary 2
Phi Theta Kappa 2
President's Cabinet 2
Runner-up, Miss Lee College 2
Student Council 2
Vindagua Staff 2

NAOMI HEADLEY

Prattville, Alabama

Missions Club 1, 2
Spanish Club 1
Vindagua Business Manager 2

ZELMA HENDRICKS

Dayton, Ohio

Best Personality 2
Vindagua Staff 1, 2
Clarion Staff 2
Touring Choir 1, 2
Campus Choir 1, 2
Forensic Club 1
Pioneers for Christ 2

DARLENE HERNDON

Okeechobee, Florida

Co-Editor of **Clarion** 2
District Court Secretary 1
Social Committee Chairman 2
Pioneers for Christ Secretary 2
Girls' Athletic Club President 1
Cheerleader 1
Runner-up, Most Versatile 1, 2
Sportsman Club Secretary 2

ROBERT HERRIN

Jesup, Georgia

Class President 2
Phi Theta Kappa 2
Vice-President 2
Student Council 1
Touring Choir 1, 2
Public Relations Committee 2
Evangelism Committee 2
Missions Club 2

ELAINE HICKMAN

Soddy, Tennessee

Pioneers for Christ 1, 2
Forensic Club 1
Phi Theta Kappa 1, 2
Basketball 1, 2
Public Relations Committee 2

SANFORD HOPKINS

Greenville, South Carolina

LOLA HOSKINS

Middlesboro, Kentucky

Forensic Club 1
Phi Theta Kappa 1, 2
Class Treasurer 1
Class Secretary-Treasurer 2
Secretary to Dean of Jr. College 2
Clarion Staff 2
Vindagua Staff 2
Runner-up, Most Likely to Succeed 2

SARAH HOWELL

Cleveland, Tennessee

MARLENE JOHNSON

Naples, Florida

Campus Choir 1, 2
Touring Choir 1, 2
Missions Club 1
Pioneers for Christ 2
Music Club 1, 2
"Johnson Trio" 2
Forensic Club 2
Ladies' Choir 1

DAVID KEIL

Doraville, Georgia

Student Council 1, 2
Forensic Club 2
Phi Theta Kappa 2
Runner-up, Most Likely to Succeed 2

DALE LOMAS

Cleveland, Tennessee

Pioneers for Christ 1
Student Council 1

ANDREW McCAY

Moulton, Alabama

Pioneers for Christ 1, 2
Student Education Association 2
Basketball 2
Football 1
Volleyball 1
Softball 1, 2
Team Captain 2

SHELBY McCOY

Vernon, Texas

Pioneers for Christ 2
Sportsman Club 2
Dramatics Club 2

PATRICIA ANN MAXWELL

Boaz, Alabama

Campus Choir 1, 2
Marchette and Concert Band 1
Cheerleader 2
Missions Club 1, 2
Pioneers for Christ 2
Student Education Association 1, 2
Library Staff 2
Music Club 1
Welcoming Committee 2

DON MEDLIN

Caruthersville, Missouri

Class Vice-President 2
Missions Club 1, 2
Vice-President 2
Western States Club President 2
Vindagua Staff 2
Clarion Staff 2
Best Personality 2
Touring Choir 1

MARGIE MILLS

Dayton, Ohio

FAYE MORGAN

Starkville, Mississippi

Music Club 1
Missions Club 1, 2
Phi Theta Kappa 2
Clarion Staff 2

PATRICIA MUELLER

Arlington, Virginia

Class Secretary 1
Home Economics Club President 1, 2
Most Congenial Married Couple 2
Cheerleader 1
Lee-Ettes Trio 1
Softball 1, 2
Missions Club 2
Clarion Staff 2

NORMAN NASH

Farmersburg, Indiana

TRAVIS PORTER

Paris, Texas

Pioneers for Christ 1
Ministerial Club 2

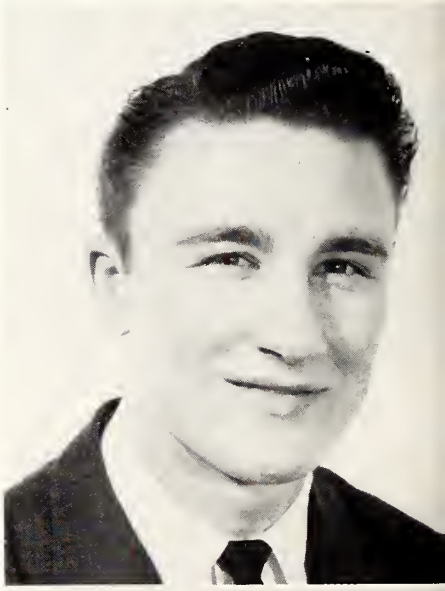

LLOYD E. PRICE

Grove, Oklahoma

GLENNA SHEPPARD

Beckley, West Virginia

Pioneers for Christ 1, 2
Student Council 1, 2
Clarion Editor 2
Freshman Play 1
Forensic Club 1, 2
Runner-up, Most Likely to Succeed 1
Miss Lee College 2
Social Committee 1, 2
Phi Theta Kappa 2

BRENDA SMITH
New Orleans, Louisiana

MARTHA SMITH
Sarasota, Florida

Senior Play 1
Clarion Staff 1, 2
Girls' Choir 1
State Club Secretary-Treasurer 2
Student Education Association 1, 2
Spanish Club 1
Pioneers for Christ 1, 2
Treasurer 2

KENNETH STEPHENS
Cleveland, Tennessee

MARY STEPHENS
Tarpon Springs, Florida

Clarion Secretary 1
Clarion Editor 2
Cheerleader 1, 2
Phi Theta Kappa 2
Welcoming Committee 2
Missions Club 2
Athletics Club 2

ROBERT STRICKLAND
Jasper, Florida

Sportsman Club 1
Pioneers for Christ 1, 2

WILLIAM THOMPSON
Adortown, Georgia

GLENDA WALLS

Ocoee, Florida

Missions Club 1
Music Club 1
Softball 2
Basketball 1, 2
Volleyball 1, 2

LOUISE WEBSTER

Shaw, Mississippi

Girls' Athletic Club Vice-President 2
Campus Choir 2
Missions Club 2
Vindagua Staff 2
Clarion Staff 2
Freshman Class Play 1
Athletics 1, 2

ELVA WOODARD

Hickman, Tennessee

KENNETH WOODARD

War, West Virginia

Football 1, 2
Basketball 1, 2
Softball Team Co-Captain 2
Touring Choir 2
Pioneers for Christ 1
State Club President 2
Campus Choir 1, 2

Mrs. Lois Beach, Sponsor; Marcus Hand, President

JUNIOR COLLEGE FRESHMEN

Betty Robbins, Treasurer; Roland Herndon, Vice-President; Helen Anderson, Secretary

NAOMI ALVORD
HELEN ANDERSON
DELOIS ATKINS
CAROLE BARNES
DAVID BARNES

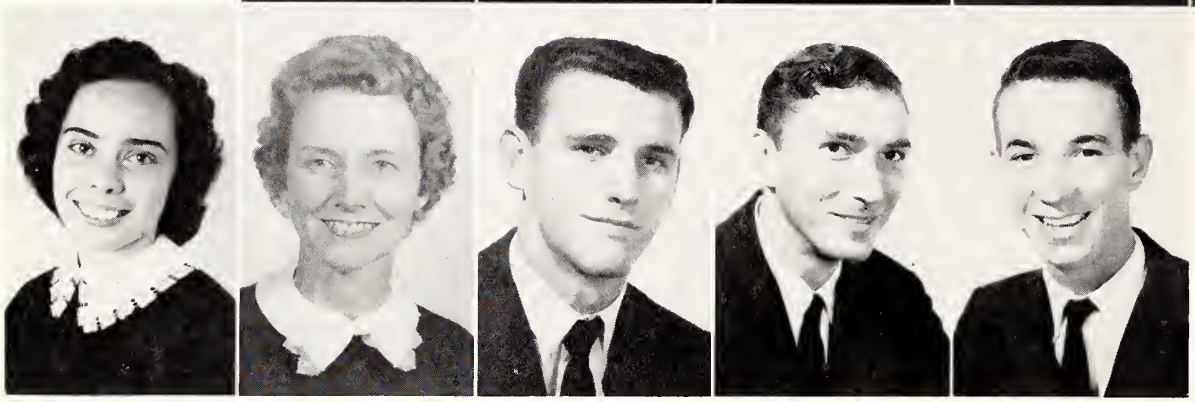

JOAN BICKERS VIVIAN BIDDLE JERRY BRADLEY GENE BROWN DONALD CAREY

FLOYD CAREY DOROTHY CARMICHAEL RUTHANNA CARR REBA CHESSER JOYCE CLARK

JERRY COBB
PHILIP CONN
JUANITA COOKE
PEGGY CREECH
JEAN DICKENSON

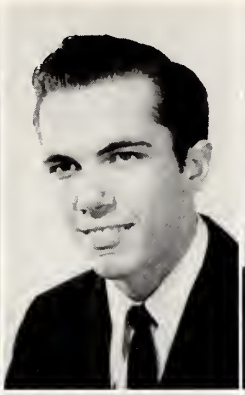

MARY ERRINGTON
BETTY EVERSOLE
JOAN HAMM
MARCUS HAND
LOUISE HARRIS

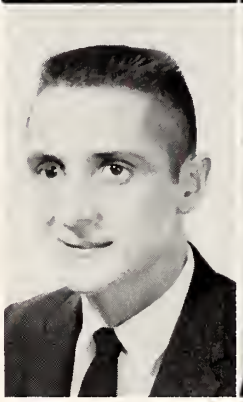

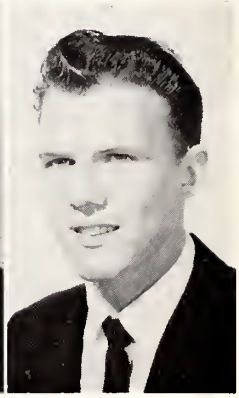

JOHN HELMS ROLAND HERNDON DATHA HODGES PAT HODGES JOSEPH HODO

JERREL DEAN HOLDEN WILLARD HOLDEN JEAN HOLMES MAC HORTON CHARLES JAGGERS

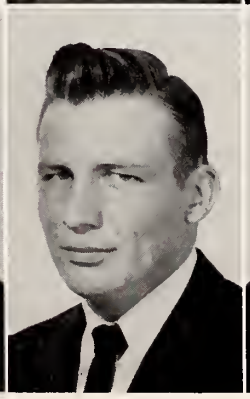

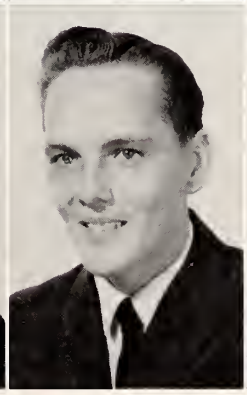

JANE JARRELL
CLARENCE JENKINS
CARL JOHNSON
GERALD JOHNSON
PAUL JOHNSON

KRYLE JUSTINN
HEDY KING
LONZO KIRKLAND
JIM LANIER
WILLIE LAWRENCE

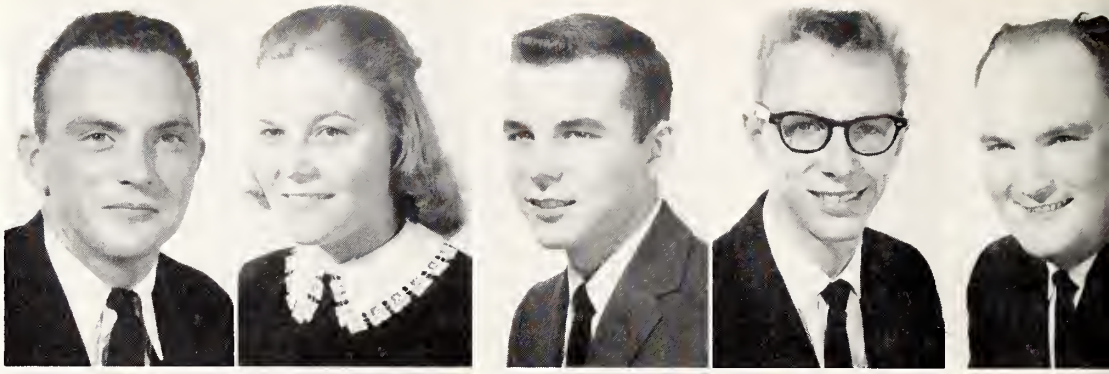

BILL LOVELADY DAVID LOWE BARBARA MASONER DOROTHY MASSEY JERRY McBRAYER

Catch on now?

TOMMY McGRAW
JAMES MELETIOU
JAMES MENARD
CAROLYN METTS
CHARLETTE MONGOLD

JOHNNY MURRAY NORMA OLIVER EFFIE PARKER VINCENT PARTON LESTER PATE

SHARON PECK GAYLE PHILLIPS WAYNE POPLIN ELIZABETH PUGH CHARLIE RAMSEY

WANDA RAMSEY
JESSIE MAE REED
BETTY ROBBINS
HARMON ROBERTS
MARTHA ROBERTSON

DREAMA ROSE

SHIRLEY RUTLEDGE

JACK SCARBOROUGH

CAROL SHANER

MARTHA SHORT

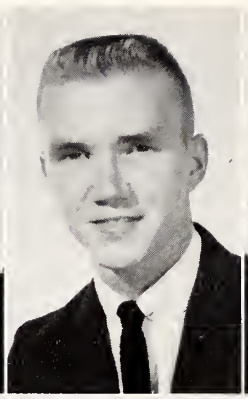
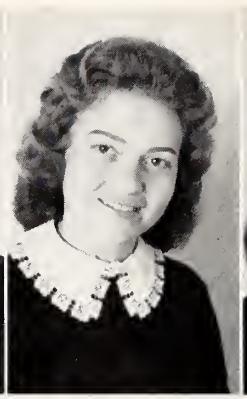

JOAN SIEMANN KENNETH SMITH VONCEIL SMITH MILDRED STALLINGS CAROLYN STANFIELD

SUE STAPLETON KATHRYN STEELE JOYCE STEVENS LYNDA THARP ALTON THOMPSON

JOEL TRAMMELL

MORRELL UPCHURCH

RICHARD VICKERS

KATY WALKER MORGAN

DONALD WARREN

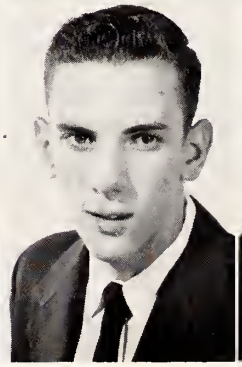
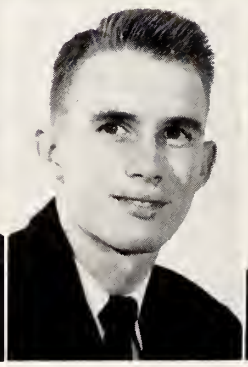

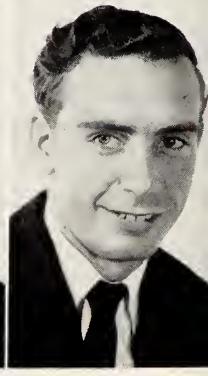

JERRY WELLS

DOROTHY WHITE

WALLACE WHITE

BARD WILLIAMS

L. E. WOOTEN

TINA WORLEY

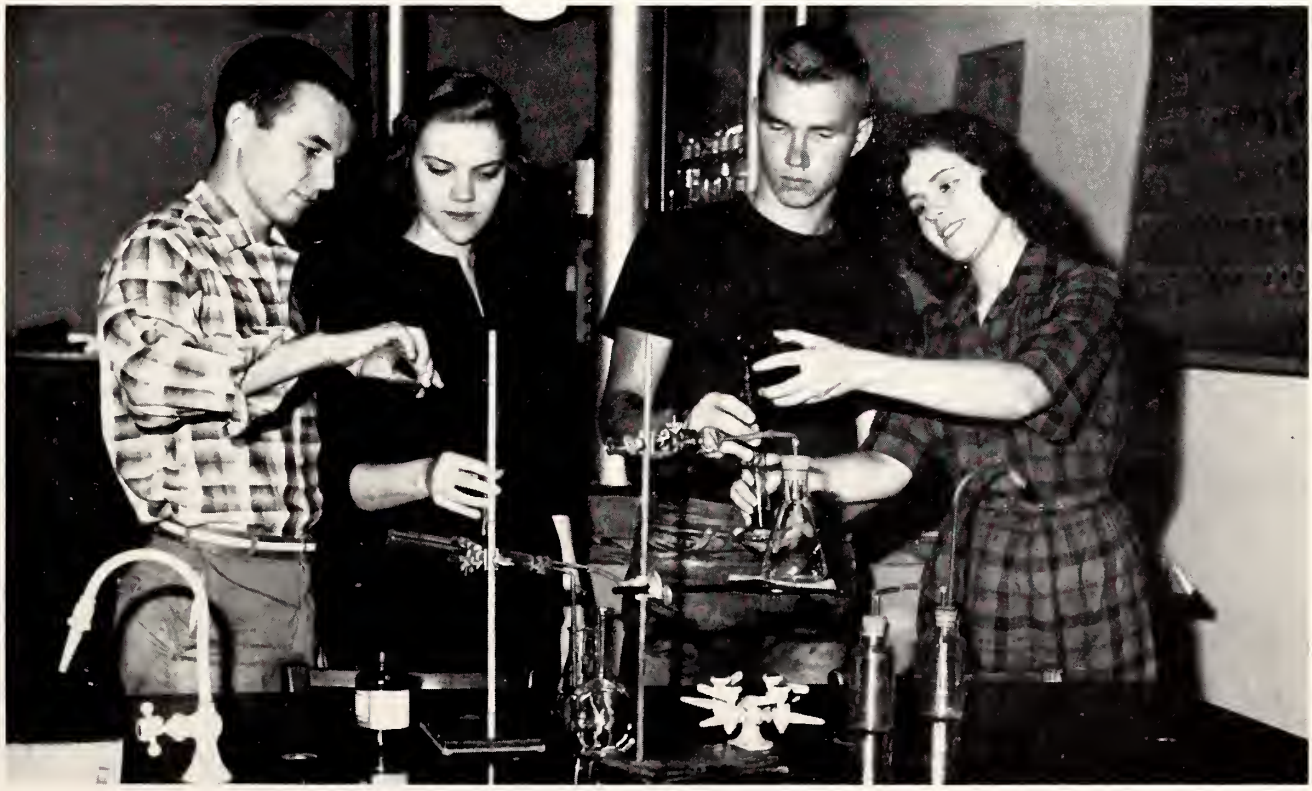

Does it look complicated—or like fun?

Robert Lanning, President

Phillip Templeton, Vice-President; Martha Hartman, Secretary-Treasurer

HIGH SCHOOL SENIORS

Principal
STANLEY BUTLER

To the High School Seniors of 1960:

School days afford wonderful opportunities! They not only offer the student the privilege of developing his mind and heart; they also provide unparalleled channels through which lasting friendships are made.

This annual is an indispensable medium for precious memories and contacts that have been made on the campus. The possessor of this book can recall many pleasant events and personalities of days past.

The memories of working together for the senior trip to Washington, D. C., the senior play and the senior banquet will be remembered as many enjoyable experiences.

To you, the leaders of tomorrow, go our praise, our prayers and our warmest congratulations on your graduation from Lee Academy.

From the Principal's Desk

DAVID AYERS

Portland, Maine

Beta Club 3, 4
President 4

JOE BREWER

Greenville, South Carolina

Class Vice-President 3
Basketball 1
Class Treasurer 2
Glee Club 4

JANET BROOMELL

Rising Sun, Maryland

Athletics Club 4
Glee Club 4
Pioneers for Christ 4

JOYCE DOUGLAS

Grand Junction, Colorado

Beta Club 1, 4
Volleyball 1
Basketball 1, 2
Athletics Club 3, 4
Pioneers for Christ 1

MARLENE GOLDEN

Cleveland, Tennessee

Class President 3
Class Vice-President 2
Student Council 2
Beta Club Secretary-Treasurer 3
Athletics Club 3, 4

WANDA GORE

Jasper, Alabama

Class President 1
Beta Club 2, 3, 4
Vindagua Staff 4
Clarion Staff 4
Athletics Club 4
Missions Club 4

THOMAS GUNTER

Toledo, Ohio

Annual Staff 1
Basketball 1, 2, 3, 4
Volleyball 4
Baseball 3
Freshman Play 1

DONALD HARRIS

Naples, Florida

Football 1, 3, 4
Basketball 4
Volleyball 4
Softball 4
Athletics Club 4
Missions Club 4

MARTHA HARTMAN

Elkhart, Indiana

Glee Club 3, 4
Class Secretary 4
Pioneers for Christ 3, 4

SIBYLE HUDGENS

South Charleston, West Virginia

Pioneers for Christ 4
Bible Club 3
Music Club 1

KENNETH HUGHES

Riviera Beach, Florida

Football 2, 3 4
Pioneers for Christ 4

DON HURST

Cleveland, Tennessee

Pioneers for Christ 3, 4
Music Club 3, 4
Chapel Usher 4
Glee Club 3, 4
Band 3

BEECHER JOHNSON

Canton, Ohio

Football 1, 3, 4
Softball 3, 4
Sportsman Club 4
Athletics Club 4

ROBERT LANNING

Washington, D. C.

Student Body President 3
Class President 4
Class Vice-President 3
Beta Club 4
Basketball 4
Pioneers for Christ 3, 4
Campus Choir 4

TOMMY MANNING

Jacksonville, Florida

Class Treasurer 1
Band 1
Latin Club 2
Sportsman Club 3, 4
Football 3, 4
Glee Club 4

SYLVIA MATTHEWS

Melbourne, Florida

Athletics Club 4
Missions Club 4
Glee Club 3, 4

DOROTHY MADDOX

Tallahassee, Florida

Athletics Club 4
Missions Club 4
Basketball 3, 4
Class President 2

PAT McCLURE

Jacksonville, Florida

Athletic Club 4
Class President 1
Student Council 1, 2
Pioneers for Christ 4

SUE McGHEE

Tinley Park, Illinois

Basketball 1, 4
Volleyball 1, 4
National Honor Society 3, 4
Beta Club Vice-President 4
Student Council 1
Pioneers for Christ 4

JEANNE McINTOSH

Willow Springs, Illinois

Class Secretary 1
Vindagua Staff 4
Volleyball 2, 3, 4
Beta Club 4
Clarion Staff 4

EMRY MILLICAN

Chattanooga, Tennessee

T and I Club 2, 3
Secretary 3
Basketball 3
Athletics Club 4
Pioneers for Christ 4
Football 4

MYRTLE MOORE

Greenwood, Delaware

Basketball 1, 2, 3, 4
Volleyball 2, 3, 4
Softball 1, 2, 3, 4
Athletics Club 3, 4
Art Club 1
Pioneers for Christ 1
Missions Club 1

MARGARET MURRAY

Plant City, Florida

Pioneers for Christ 1, 4
Athletics Club 2, 3
Softball 2
Volleyball 2
Class Favorite 1

ROBERT NEWTON

Largo, Florida

Football 1, 2, 3, 4
Baseball 1, 2
Basketball 4
Athletics Club 2, 3, 4
S.E.A. Club 1

JOAN PAULK

Cleveland, Tennessee

Glee Club 1, 2
Athletics Club 1, 2, 3
Volleyball 1
Class Favorite 1

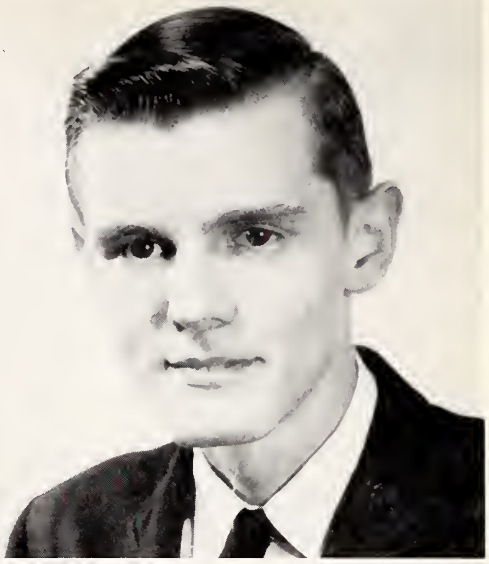

CHARLES PITTMAN

Chattanooga, Tennessee

Glee Club 2, 4
Class Treasurer 2
Missions Club 3
Beta Club 4

MAXINE SHEBECK

Lignite, North Dakota

Class Vice-President 1
Athletics Club 3
Beta Club 4
Pioneers for Christ 4

JOYCE SHOPE

Calhoun, Georgia

Glee Club 1, 4
F.H.A. Club 2, 3
Pioneers for Christ 4
Athletics Club 4

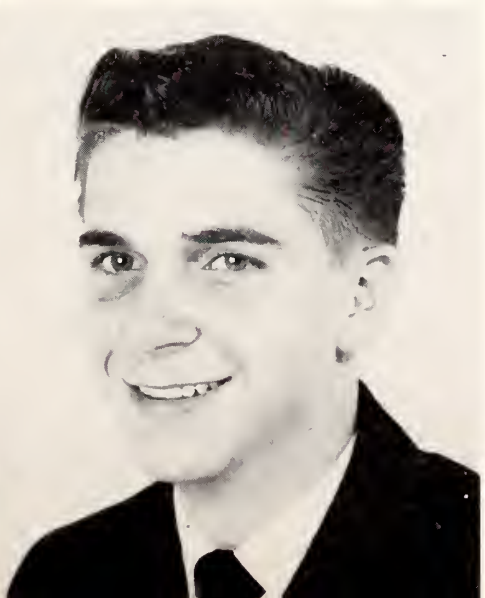

JOHN STEWART

Cleveland, Tennessee

Softball 1, 2
Athletics Club 3, 4
Glee Club 3

PHIL TEMPLETON

Pontiac, Michigan

Class Vice-President 4
Softball 1, 2
Volleyball 2
Athletics Club 3, 4

GLEN THOMPSON

Monroe, Louisiana

F.B.L.A. 3
Football 1, 2, 3, 4
Basketball 1, 2, 3, 4
Softball 1, 2, 3, 4
Student Council 4
Athletics Club 2, 3, 4

GLENDA TINSLEY

Cleveland, Tennessee

F.H.A. Club 1, 2
Dramatics Club 2
Athletics Club 3, 4
Volleyball 3, 4
Beta Club 3, 4

LAZELLE WADDELL

Lambert, Mississippi

Y Teens 1, 2, 3
Glee Club 1
Athletics Club 4
Basketball 3, 4
Softball 4
Vindagua Staff 4
Beta Club 4
Pioneers for Christ 4

BARBARA WALES

Cleveland, Tennessee

Glee Club 1, 2
Choir 1
Squad Leader 1, 2
Athletics Club 3, 4
Beta Club 4

JOYCE WHITEAKER

Algood, Tennessee

Beta Club 3, 4
Library Club 1
Teachers Club 3
Class Secretary 1
Ministerial Club Sec.-Treas. 4

GERALD WIGGINS

Gonzalez, Florida

Wittiest 4
Cheerleader 4
Athletics Club 3, 4
Volleyball 3, 4

Jessie, Pat, and Bob are getting ready for the big day!

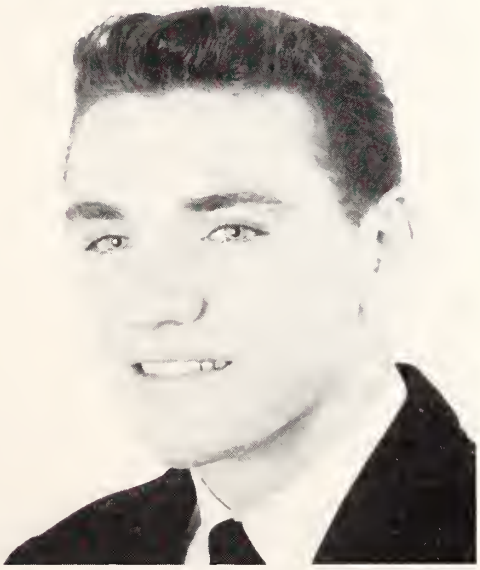

SHANNON WILLIAMS

Hickman, Tennessee

Glee Club 1, 2, 3
Band 1, 2
Annual Staff 3
Beta Club 4

HERB WILSON

Middletown, Ohio

Football 3, 4
Basketball 3, 4
Pioneers for Christ 4
Athletics Club 3, 4
Volleyball 4

JERRY WILSON BARNES

Cleveland, Tennessee

Dramatics Club 1, 2
Beta Club 4
Volleyball 4
Squad Leader 3

VIRGINIA WILSON

Cleveland, Tennessee

Athletics Club 4
Pioneers for Christ 4
Volleyball 3

Tommie Pedigo, Secretary-Treasurer; Hope Kinser Hall, Sponsor; Fred Spain, Vice-President; Claude Bowden, President

HIGH SCHOOL JUNIORS

CLAUDE BOWDEN

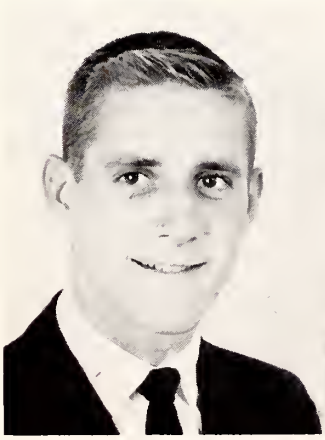

JAMES CLARK

MIKE HALES

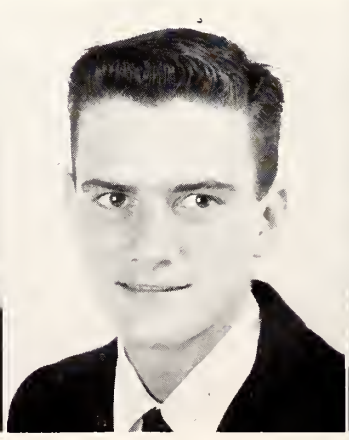

CHARLENE HICKEY

DARLA LEATHERBERRY

JAMES LENTZ

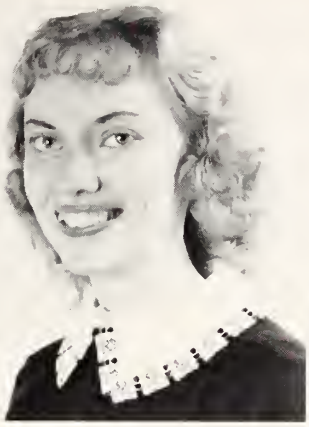

TOMMIE PEDIGO

PATRICIA ROBBINS

MICHAEL SALMON

MARY LYNN SELLICK

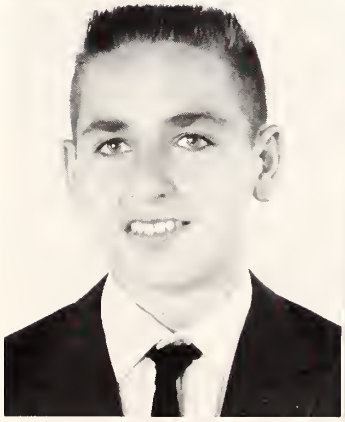

FRED SPAIN

RITA WEEMS

Fred George Cody, President; Carol Miller, Secretary; Larry Reed, Vice-President; Sandra Davis Treasurer; Christine Waddell (not pictured), Sponsor

HIGH SCHOOL SOPHOMORES

CAROLYN ANDERSON

DON ATKINSON

CATHERINE BRYAN

JOHN BUNNER

FRED CODY

SANDRA DAVIS

ARCHIE FRIER

DELOIS MATHEWS

CAROL MILLER

LARRY REED

JUDY STEWART

WADE SWANCEY

PATRICIA TRAMMELL

RELIGIOUS EDUCATION SENIORS

The Religious Education Department was established to encourage and help develop the ideals of young people who feel the call of God in their lives, but who have not been fortunate enough to complete their high school education. This division attempts to give the student of religion the most wholesome of spiritual and intellectual development, to help him construct a practical moral philosophy, to build his faith upon a deeper understanding of religious truths, and to instill within him a greater appreciation of the highest values of a life of service to God and man.

Lenzy Evans, President

Donald B. Gibson, Sponsor

Harold Snyder, Secretary-Treasurer; Norman Powell, Vice-President

LENZY EVANS

Conchatta, Mississippi

Missions Club 1, 2
State Club President 2

NORMAN POWELL

Fort Lauderdale, Florida

Ministerial Club 1
Pioneers for Christ 1, 2
Class President 2
Class Vice-President 3
Most Congenial Married Couple 2
Football 1

ATANASIE RAILEANU

Aronianu, Tosi, Romania

Missions Club 1, 2, 3
Pioneers for Christ 1, 2, 3

HAROLD O. SNYDER

Kessel, West Virginia

Student Council 1, 3
Pioneers for Christ 1, 2, 3
Vice-President 1
Class President 2
Class Secretary-Treasurer 3
Sportsman Club 2, 3
Class Favorite 2

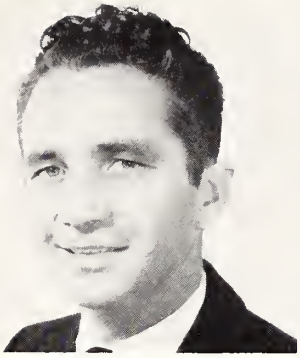

LAWSON DAVIS

HILTON ELDRIDGE

THOMAS ELROD

LEONARD WIGGINS

RELIGIOUS EDUCATION JUNIORS

Junior and Freshmen Officers: Thomas Wilson, President; Olene Camp, Secretary-Treasurer; Hilton Eldridge, Vice-President

RELIGIOUS EDUCATION FRESHMEN

OLENE CAMP

IVY GATES

VIRGIL HOOKER

ELMER TURNER

THOMAS WILSON

SECOND SEMESTER STUDENTS

JERRY WALKER BALLENGER

DAVID BEARD

ARCHIE LAVOY BENNETT

WANDA BLACKABY

RICHARD BURRESS

JAMES CODY

WARREN COLEMAN

ANDREW CRAWFORD

PAULINE DANIEL

PRISCILLA FOSHEE

CHARLES FRENCH

DELENE GIBSON

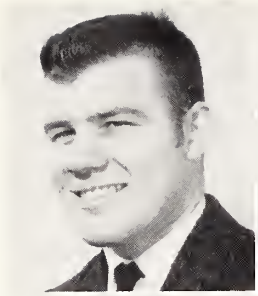

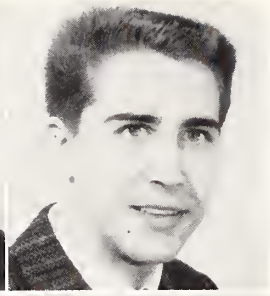

HOWARD HAMLIN

JACK HUGHES

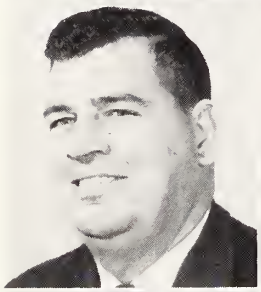

FRED KENNEDY

BURNADINE KRAUSE

EDDIE LOU LEE

JIM MILLER

MARGARET MOON

SHIRLEY MOONEYHAM

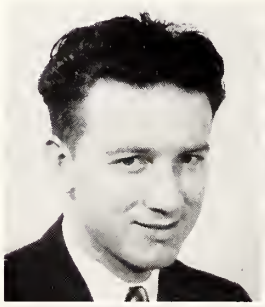

DAVID SPATAFORE

EULENE SWEAT

EDWARD TANNER

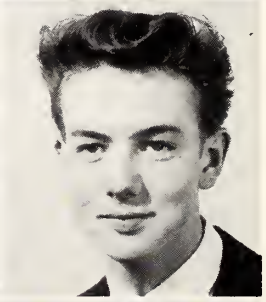

MAX WHIPPLE

JUANELLE WILLIAMS

ROBERT WOLFENBARGER

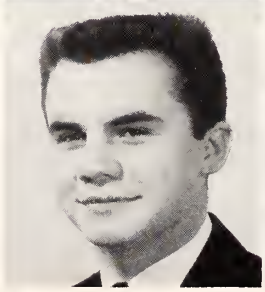

FEATURES

Beeause of their luster and their enthusiastie twinkle, some stars stand out from all the others, though all are set in the same setting—a blue-blaek velvet sky. Regardless of the setting, there are those who, without intending to and by just being themselves, twinkle more brightly and enthusiastieally than their fellows, and who, as a result, are separate and stand apart from the "rank and file." In our world, we have labeled these "brighter stars" *Superlatives*. They are chosen annually by popular vote of the entire student body.

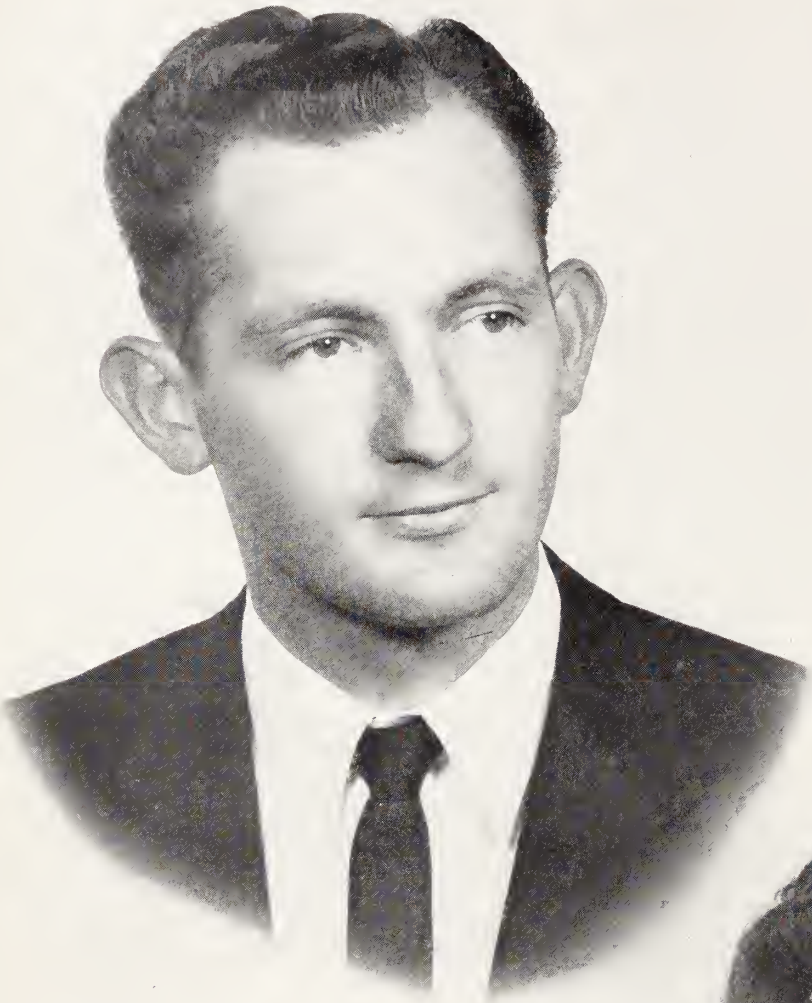

MR. AND MISS LEE COLLEGE

Howard Hancock—Glenna Sheppard

Maybe the figures on the wall dashing from the medieval castles did look like fairy tale imps, but the handsome gentleman and the bright-eyed maiden who were crowned Mr. and Miss Lee College were no story-book characters. And literal also was their following the "Pied Piper" to the fulfillment of their noble ambitions and leading others to their goals by the same path.

BEST PERSONALITY

DON MEDLIN

ZELMA HENDRICKS

MOST LIKELY TO SUCCEED

RUTH CRAWFORD

DAVID PAINTER

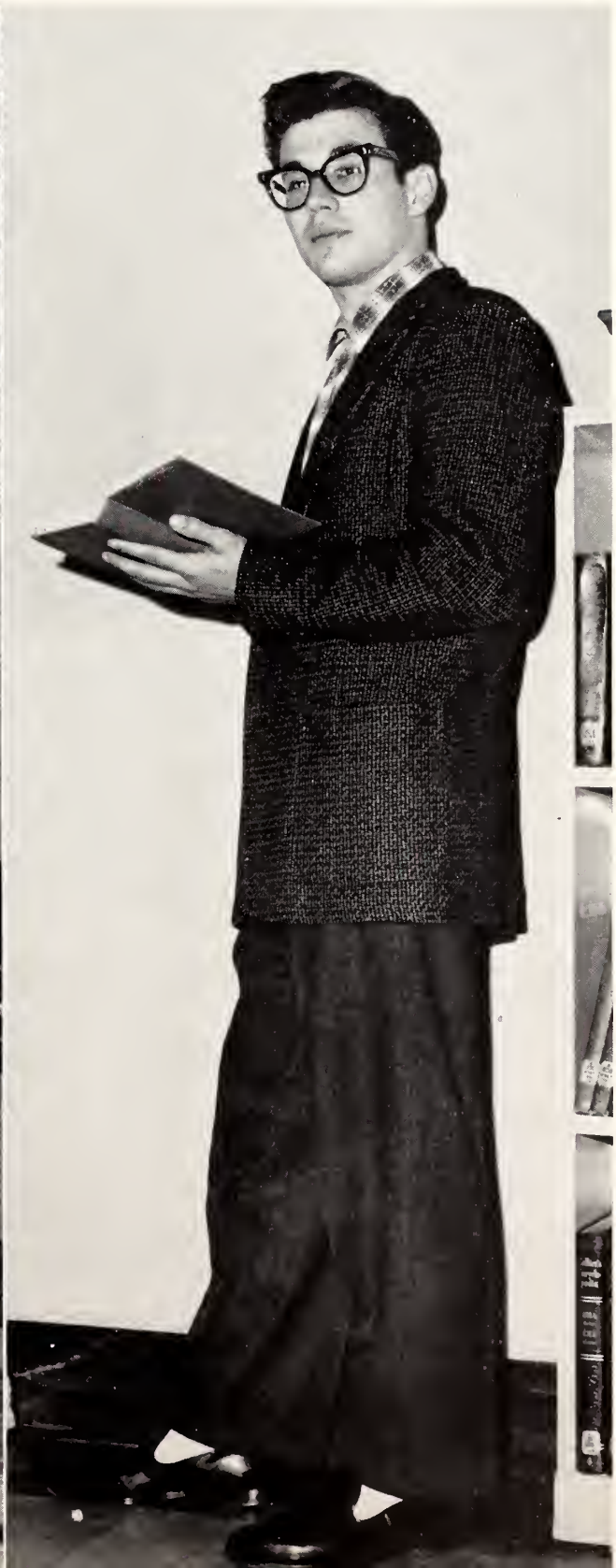

MOST VERSATILE

WALLACE WHITE

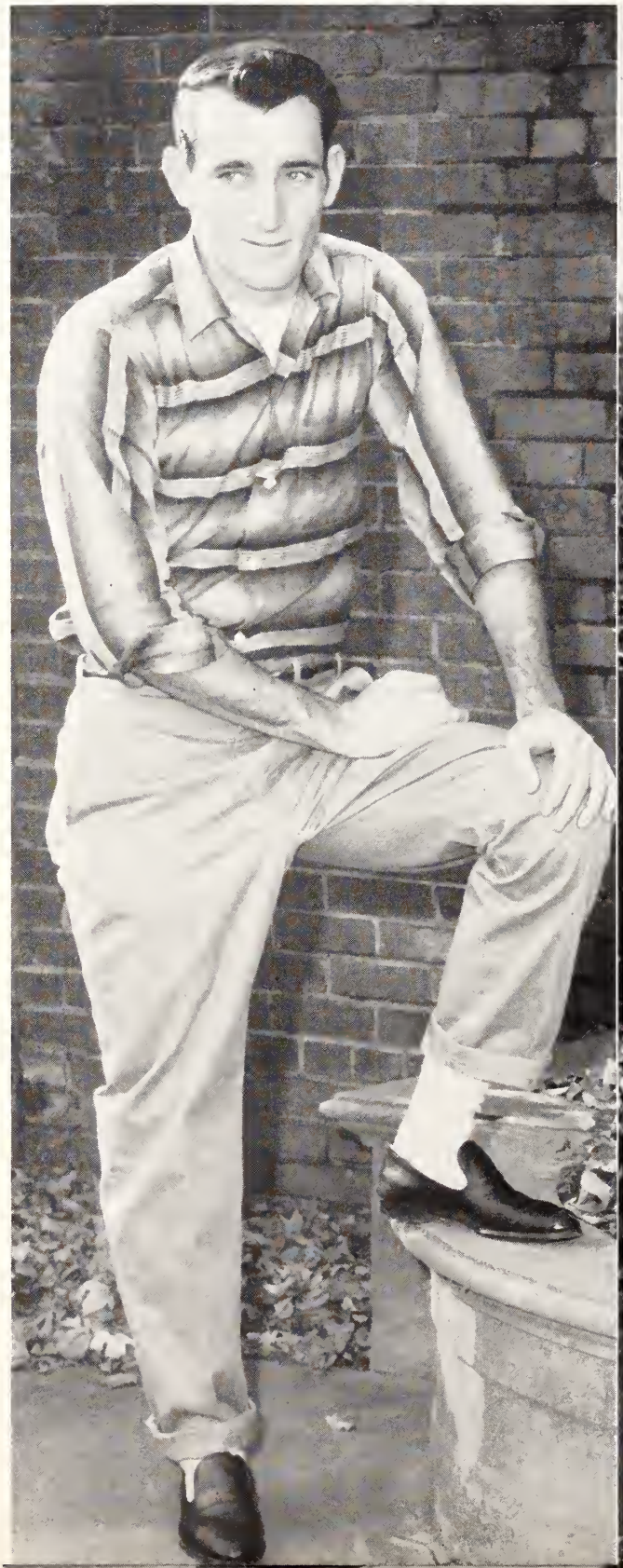

JESTENE GOLDEN

MOST TALENTED

MARY SMITH

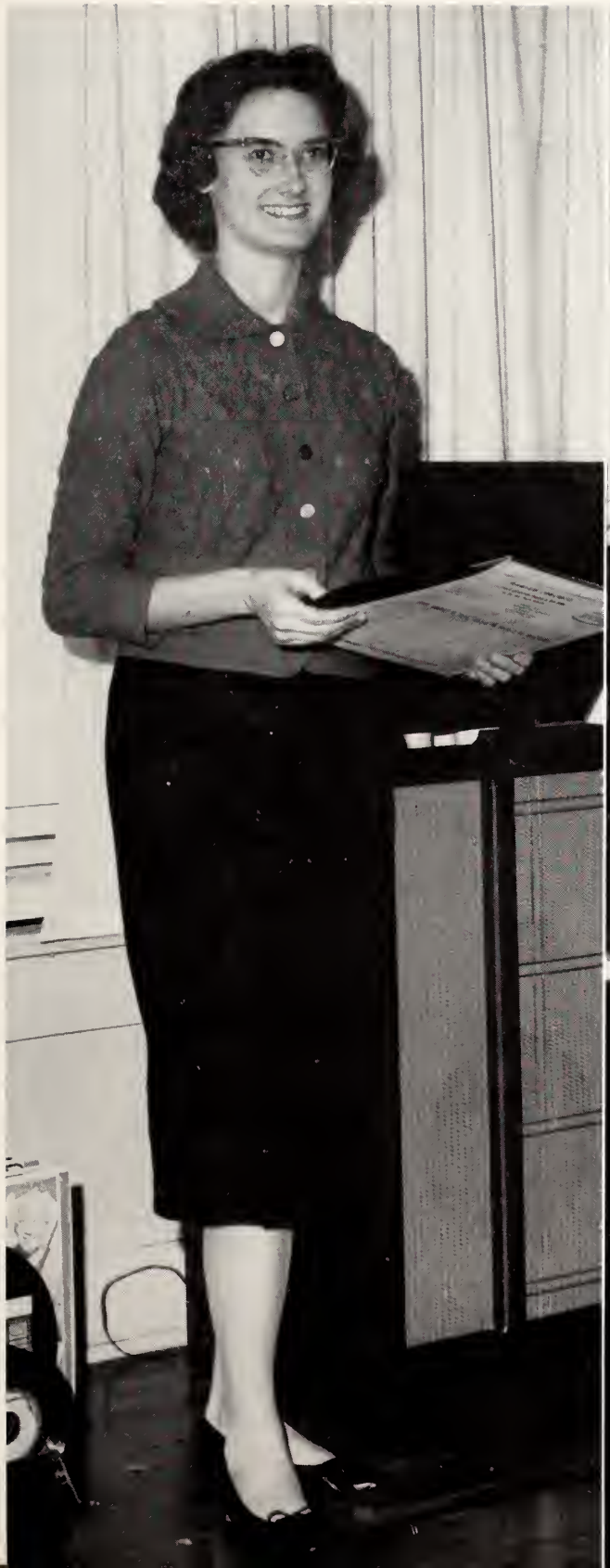

JAMES CLARK

MOST ATHLETIC

JACK SCARBOROUGH

KATY WALKER MORGAN

WITTIEST

BETTY ROBBINS

GERALD WIGGINS

MOST CONGENIAL MARRIED COUPLE

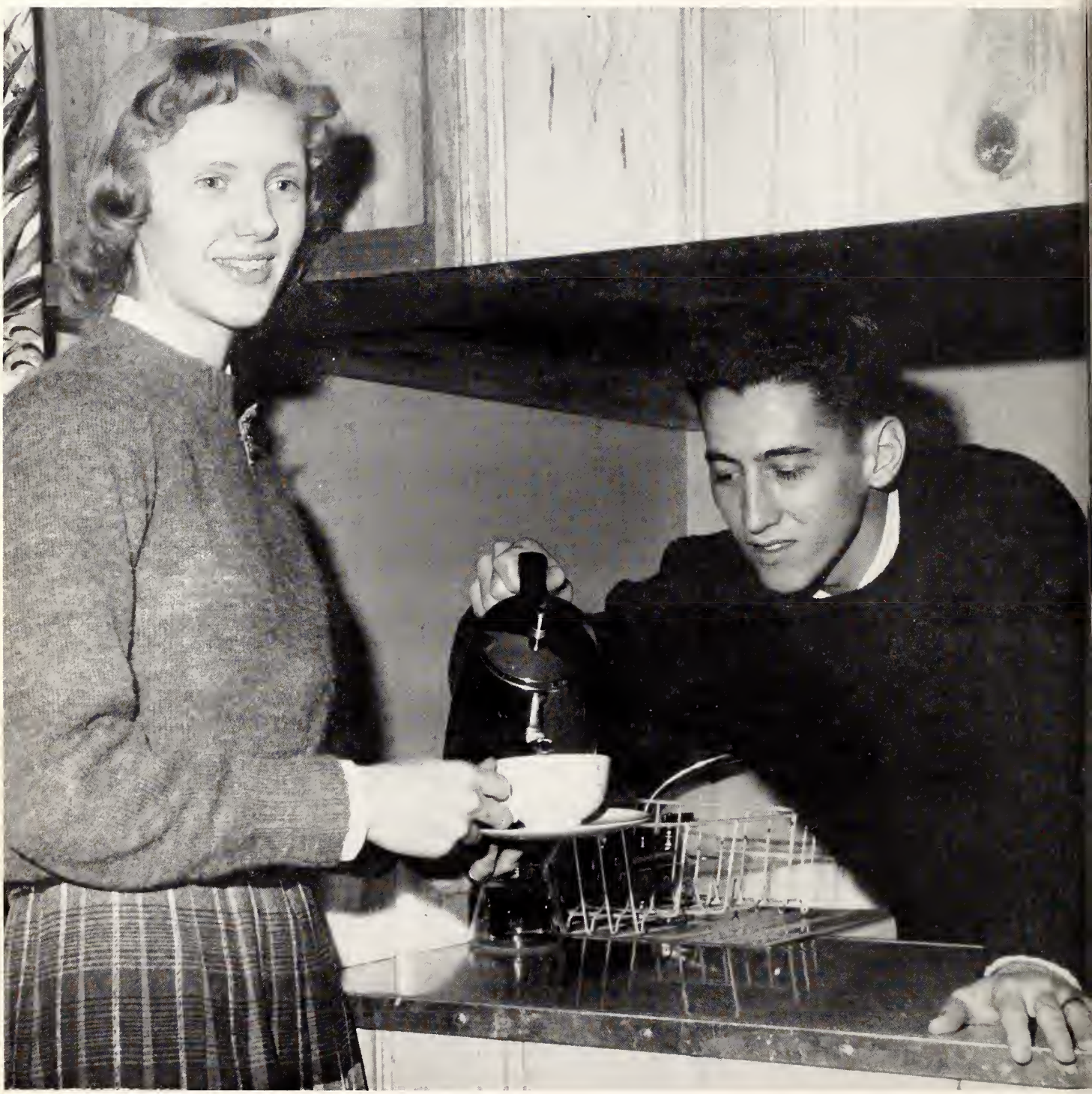

JEROME AND PAT MUELLER

RUNNERS-UP

MR. AND MISS LEE COLLEGE

ELIZABETH HARPER

CHARLES SLOAN

BEST PERSONALITY

MARCUS HAND

HELEN ANDERSON

MOST LIKELY TO SUCCEED

DAVID KEIL

LOLA HOSKINS

MOST VERSATILE

ROLAND HERNDON

DARLENE HERNDON

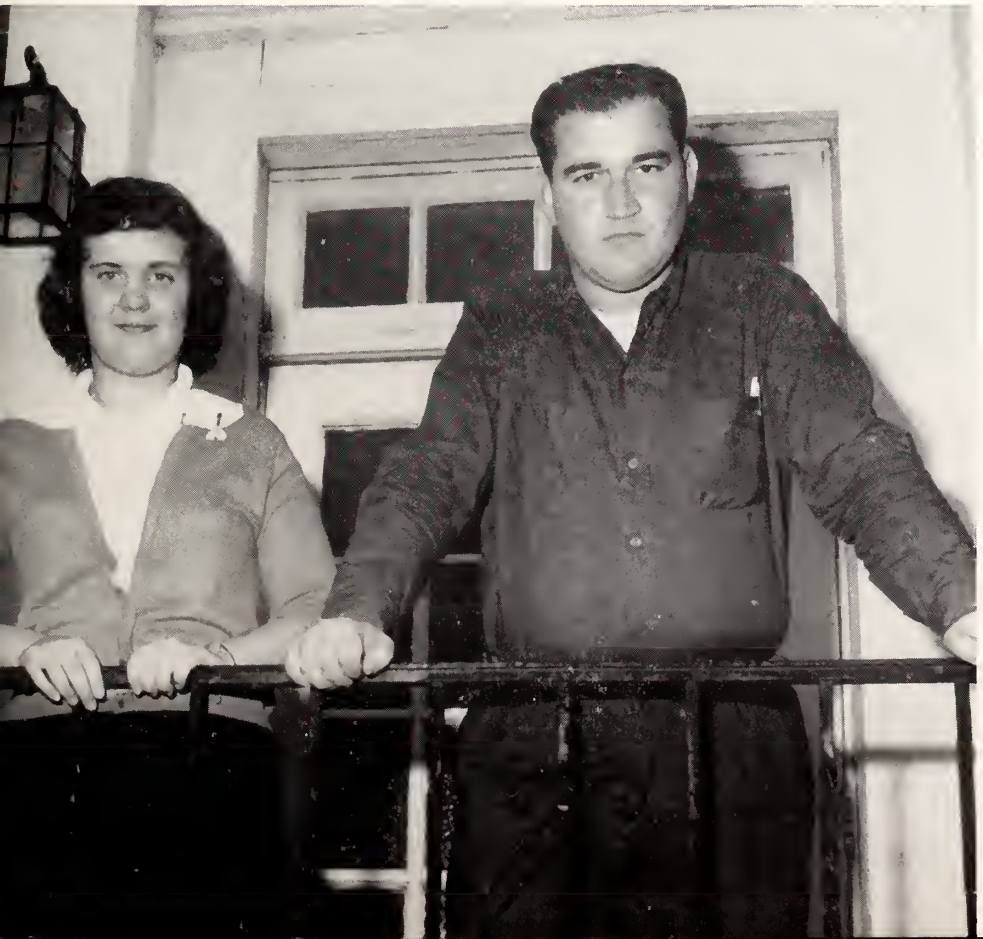

MOST TALENTED

JOE MUNCY

HENRIETTA PAWLUK

MOST
ATHLETIC

CLAUDE BOWDEN

RUNELL EWING

WITTIEST

SHELBY McCOY

DELOIS ATKINS

MOST CONGENIAL
MARRIED COUPLE

SAM AND BARBARA WHITE

JAMES MASSENGALE
Bible College

REGINALD McCARN
Bible College

RUTH CRAWFORD
Bible College

HAROLD SNYDER
Religious Education

LOLA HOSKINS
Junior College

JESTENE GOLDEN
Junior College

WHO'S WHO

The Who's Who are chosen each year by the administration and faculty on the bases of character, attitudes and scholastic standing.

ELIZABETH HARPER
Junior College

JOHN CREECH
Junior College

WANDA GORE
High School

ROBERT LANNING
High School

MARLENE GOLDEN
High School

CHARLES SLOAN
School of Music

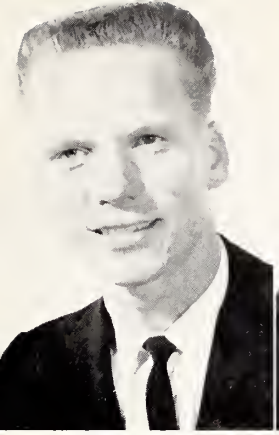

DAVID KEIL
Student Body President

WALLACE WHITE
Student Body Vice-President

JESTENE GOLDEN
Student Body Secretary-Treasurer

RUTH CRAWFORD
Editor, "Vindagua"

GLENNA SHEPPARD
Student Council

JOHN CREECH
President, Missions Club

BRADLEY CADDELL
President, Forensic Club

1960 STUDENT LEADERS

This group of twelve are chosen by the student body president as possessing outstanding traits of leadership.

ROBERT LANNING
President, High School Senior Class

BILL WOOTEN
President, Pioneers for Christ Club

CHARLES SLOAN
School of Music

MARCUS HAND
President, Junior College Freshmen

DARLENE HERNDON
"Clarion" Co-Editor

ORGANIZATIONS

In any world, "organization" is the key word in its existence. This is readily and abundantly proved by the organized manner in which God created the universe. And our world, Lee College, is no exception. Certain organizations are compulsory; without them life would be haphazard and unprofitable.

The various organizations on our campus make life more worthwhile and efforts more fruitful. Some of these organizations govern, steer, and direct the numerous activities which are constantly and simultaneously taking place on every college campus. Others institute and initiate activities which are, of necessity, highly organized, but which contribute so much to our efficiency and development.

We are happy and thankful for the organizations in this, our world, which keep it running smoothly.

DAVID KEIL

STUDENT BODY PRESIDENT

The duties of the Student Body President are many and varied. Greatly admired in the school, he serves as chairman of the Student Council and as student representative to the Supreme Court. He is one of the members that makes up the backbone of our student government.

The Vice-President and the Secretary-Treasurer work hand in hand with the President to make student government move smoothly. These are honored and responsible positions which are very capably filled.

WALLACE WHITE

VICE-PRESIDENT

JESTENE GOLDEN

SECRETARY-TREASURER

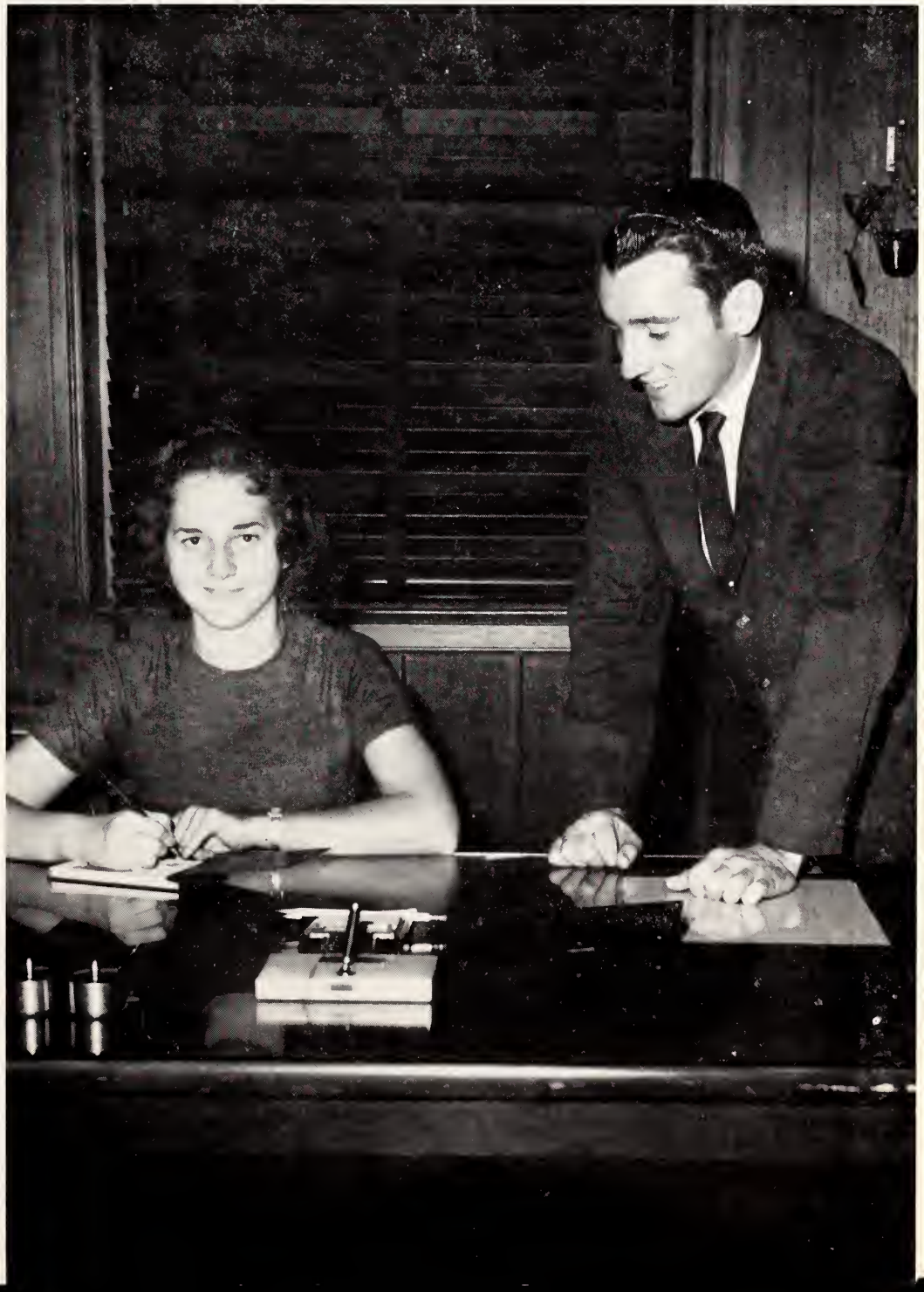

STUDENT COUNCIL

Seated: Patsy Taylor, Glenna Sheppard, Elaine Price, Wallace White, David Keil, Jestene Golden, Linnie May Eisenhardt, Sandra Davis, Carol Shaner
Standing: Thomas Wilson, John Creech, Vincent Parton, Bradley Caddell, Keith Cook, Glen Thompson, Fred Sylvester
Insets: R. Hollis Gause, Jr., and Elmer Odom, Sponsors

SUPREME COURT

Seated: Nina Driggers, Stanley Butler, Jestene Golden
Standing: Wallace White, Charles Carpenter, J. H. Walker, Jr., David Keil

PRESIDENT'S CABINET

Seated: Elizabeth Harper, David Keil, Darlene Herndon
Standing: Jerome Mueller, David Painter

SOCIAL COMMITTEE

Seated: Glenna Sheppard, Darlene Herndon, Helen Anderson
Standing: Ronald Ducroq, Herb Wilson, Jack Scarborough, Lonzo Kirkland

CHAPEL PROGRAM COMMITTEE

Left to right: Bradley Caddell, Wanda Gore, Jerome Mueller, Mary Stephens

PUBLIC RELATIONS COMMITTEE

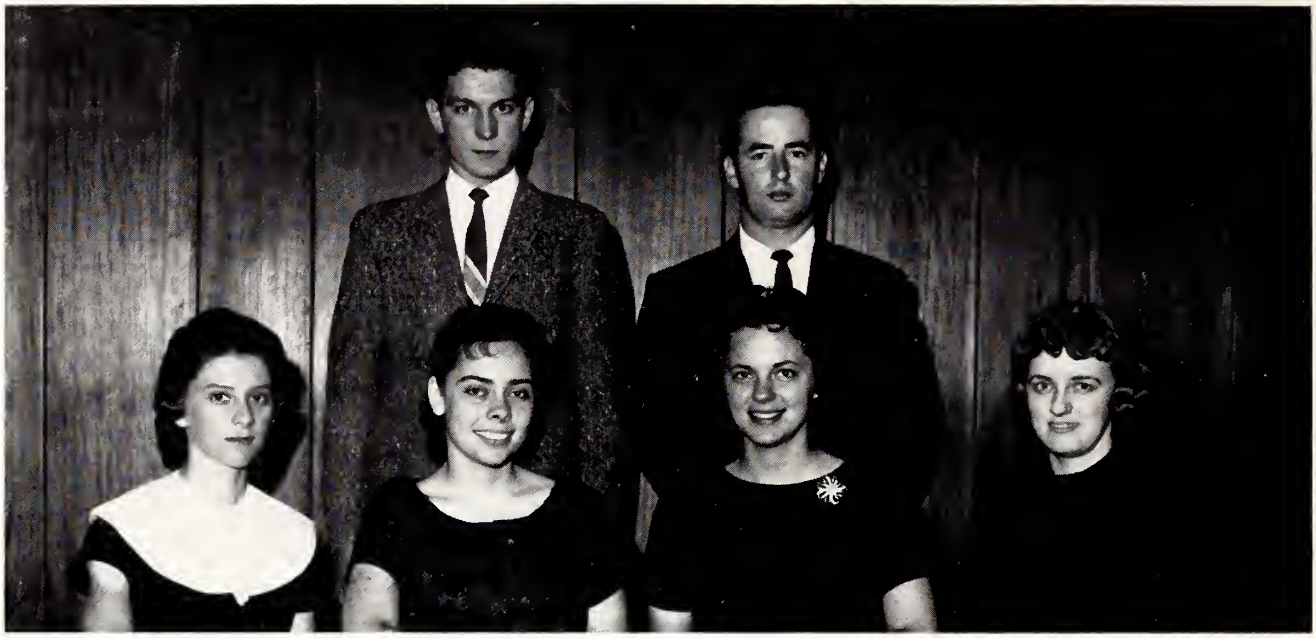

Seated: Elaine Hickman, Joan Bickers, Elizabeth Harper, Lola Hoskins
Standing: Philip Conn, Robert Herrin

EVANGELISM COMMITTEE

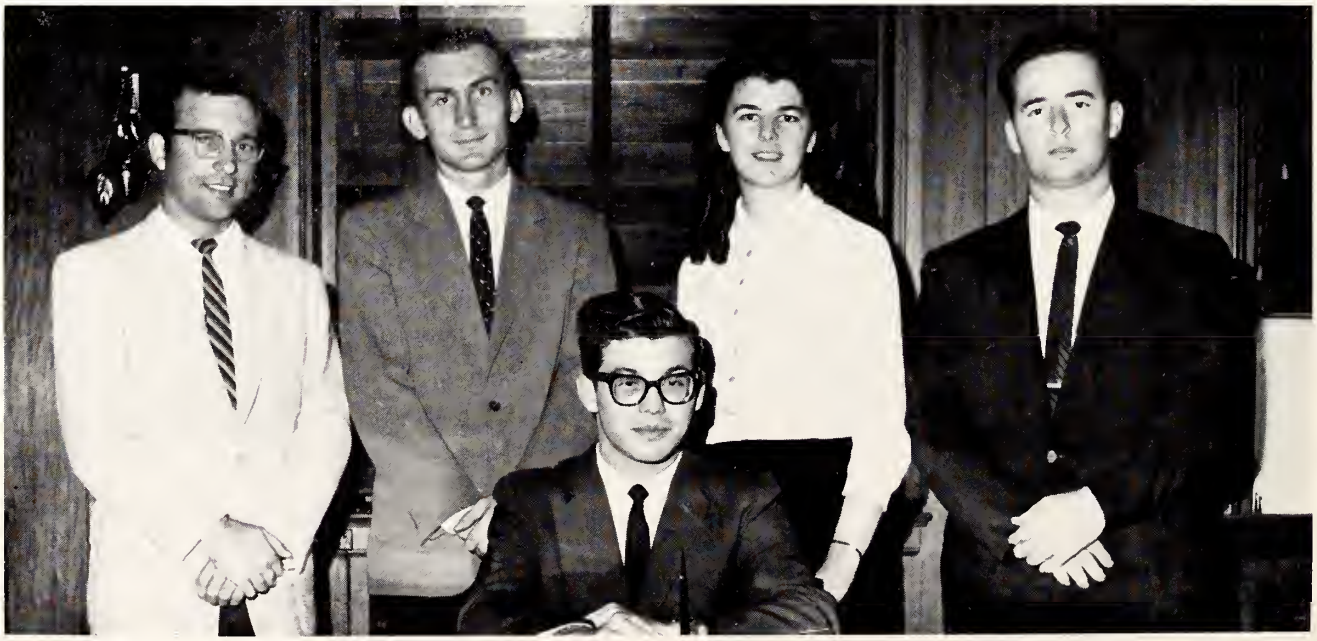

Seated: David Painter, Chairman
Standing: Bill Wooten, John Creech, Joyce Williams, Robert Herrin

RUTH CRAWFORD
Editor

JOAN BICKERS
Associate Editor

VINDAGUA STAFF

Sponsors

ROBERT STEVENS

LOIS BEACH

MARVIN GOLDEN

Business Staff

Seated: Wanda Gore, Naomi Headley (Manager), Mary Brannon
Standing: Howard Hancock, Philip Conn, Don Medlin

NORMA OLIVER
Junior College Editor

PHILIP MORRIS
Bible College Editor

JESSIE MAE REED
High School Editor

CHARLETTE MONGOLD
Religious Education and School of Music Editor

ELIZABETH HARPER
Administration Editor

MARY STEPHENS
Features Editor

LOUISE WEBSTER
Organizations Editor

GAYLE PHILLIPS
Clubs Editor

ZELMA HENDRICKS
Snapshots Editor

JESTENE GOLDEN
Athletics Editor

Seated are Jeanne McIntosh, associate editor of Administration section; Lola Hoskins, associate editor of Features section; and Carol Shaner, typist.

Standing are Linnie May Eisenhardt, associate editor of Bible College section; Glenna Sheppard, copy editor; Peggy Creech, associate editor of Clubs section; Sue Stapleton, typist; Reba Chesser, associate editor of Organizations section; Betty Robbins, associate editor of Snapshots section; and Helen Anderson, associate editor of Junior College section. Not pictured is Lazelle Waddell, associate editor of High School section.

Working on the *Vindagna* staff has not been all fun; neither has it been all drudgery. Ideas, action, making new friends (and maybe a few enemies), pressure in meeting deadlines, disappointments, conflicts in scheduling pictures, and victories (even in what might seem "minor" to others)—these have gone into the compilation of this book. But the feeling of accomplishment at the finished product more than compensates for our efforts. We hope you like it!

CLARION STAFF

EDITORS
Darlene Herndon
Mary Stephens

SECRETARY
Lola Hoskins

Darlene Herndon, Mary Stephens, Miss LeMoyne Swiger (Sponsor), Lola Hoskins

EATURE EDITORS: *Glenna Sheppard, Carolyn Wallace, Vanda Gore*

SOCIETY EDITORS: *Elizabeth Harper (seated), Sue Stapleton, Jeanne McIntosh, Carol Miller*

NEWS EDITORS: *Charlette Mongold, Mary Errington, Jessie Reed, Louise Webster*

SPORTS EDITORS: *Philip Morris, Jestene Golden, David Painter*

CIRCULATION MANAGER AND ASSISTANTS. *Seated: "Bo" Herndon. Standing: Sharon Peck, Faye Morgan, Hilton Eldridge*

BUSINESS STAFF: Linda Tharp, Don Medlin

ODDITIES REPORTERS: *Mary Smith, Zelma Hendricks*

TYPISTS-ARTISTS: *Joan Hamm, Rita Burcham, Martha Smith*

Standing: Teddy Hall, James Duncan, Edward Shull, Myrtle Moore
Seated: Stanley McCarson, Linda Cook, Robert Newton, Mike Salmon, Mike Hales, "Bo" Herndon, Lonzo Kirkland, Brian Johnson, Tommy McGraw

CONCERT BAND

DIRECTOR
A. T. Humphries

Practice makes perfect!

First row: Louise Webster, Patsy Taylor, Linda Cook, Lynda Tharp, Kathryn Steele, Dreama Rose, Louise Harris, Betty Robbins, Martha Short, Judy Anthony, Sue Stapleton, Jane Smalley, Wanda Gore, Juanita Cooke, Cathy Blocker, Ruthanna Carr, Jean Dickenson, Pat Harris, Elizabeth Pugh, Jean Holmes, Joan Bickers, Elva Woodward, Carolyn Stanfield, Jane Jarrell, Martha Robertson, Shirley Rutledge, Brenda Johnson, Runell Ewing.
Second row: Henrietta Pawluk, Ray Brayfield, Duane Lambert, Richard Vickers, Kenneth Houck, Joe Hodo, Philip Morris, Jim Lanier, Mary Smith, Kenneth Woodward, Paul Johnson, Joe Muney, Jack Searborough, Marcus Hand, Garland Stout, Edward Shull, James Duncan, David Harkins, Patricia Maxwell, Glenda Aultman.

CAMPUS

TOURING

A. T. HUMPHRIES
Director

MARY SMITH and
HENRIETTA PAWLUK
Accompanists

CHOIR

Third row: Mary Stephens, Jo Casey, DeLois Atkins, Marlene Johnson, Sue McGhee, Jessie Reed, Helen Anderson, Estelle Curry, Betty Gilley, Rita Bureham, Sharon Peek, Joyce Stephens, Reba Chesser, Peggy Creech, Naomi Alvord, Hope Kinser Hall, Lavonda Hughes, Carole Barnes, Carolyn Metts, Elaine Price, Zelma Hendricks, Ruth May.
Fourth row: Jerry McBrayer, Thomas McGraw, Archie Frier, L. E. Wooten, Sanford Hopkins, Teddy Hall, Charles Jaggers, Jerry Bradley, Don Medlin, Kenneth Smith, Brian Johnson, Charles Sloan, Philip Conn, Stanley McCarson, Harmon Roberts, Bard Williams, Robert Lanning, Robert Herrin, Jesse Harkins.

CHOIR

First row: Shirley Rutledge, Patsy Taylor, Linda Cook, Martha Short, Judy Anthony, Pat Harris, Brenda Johnson, Glenda Aultman, Martha Robertson, Runell Ewing.
Second row: Henrietta Pawluk, Marcus Hand, Kenneth Houck, Duane Lambert, Joe Muney, Kenneth Woodward, Philip Morris, Jack Searborough, David Harkins, Edward Shull, Mary Smith.
Third row: Joan Bickers, Carolyn Metts, Elaine Price, Lavonda Hughes, Rita Bureham, Helen Anderson, Jane Smalley, Jo Casey, Zelma Hendricks, Mary Stephens.
Fourth row: Stanley McCarson, Sanford Hopkins, Teddy Hall, Brian Johnson, Charles Sloan, Philip Conn, L. E. Wooten, Harmon Roberts, Robert Herrin, Jesse Harkins.

ACADEMY CHOIR

First row: Catherine Bryan, Margaret Murray, Sandra Davis, Mary Lynn Selliek, Pat Robbins, Pat Trammell, Darla Leatherberry, Glenda Tinsley.
Second row: Martha Hartman, Janet Broomell, Carolyn Anderson, Tommie Pedigo, Joyee Douglas, Pat MeClure, Joyee Shope.
Third row: Robert Newton, Beeeher Johnson, Claude Bowden, Thomas Manning, Mike Salmon.
Fourth row: Don Hurst, Jim Lentz, Kenneth Hughes, James Clark, Herb Wilson, David Ayers.

DIRECTOR: *Roosevelt Miller*

ACCOMPANIST: *Carol Shaner*

CONTINENTAL QUARTET

James Clark (accompanist), David Harkins, Joe Muney, A. T. Humphries, Charles Sloan

A CAPPELLA TRIO

Evaline Echols, Jane McIntosh, Wanda Gore

SOLOISTS

Glenda Aultman Teddy Hall Robert Herrin Brian Johnson

JOHNSON TRIO

Brenda, Brian, and Marlene

SCHOOL OF MUSIC SEXTET

Henrietta Pawluk, Elaine Price, Mary Smith, Rita Burcham, Brenda Johnson, Glenda Aultman

CHAPEL USHERS

Bottom to top: Don Medlin, Bradley Caddell, Willie Lawrence, William "Dickie" Davis, Carl Johnson, Bill Wooten

DORMITORY COUNCIL. *Standing:* Janice Anderson, Lonzo Kirkland, Keith Cook, Charles Sloan, David Painter, Myrtle Moore, Darla Leatherberry
Seated: Joyce Williams, Jean Holmes, Sue Stapleton, Darlene Herndon, Mary Smith, Betty Robbins, Linnie May Eisenhardt, Carol Miller

CLUBS

"All work and no play makes Jack a dull boy" can be paraphrased, "All work and no play makes *anyone* dull." To avoid producing students who are nearsighted bookworms, in our world are various clubs which serve as an outlet for creative abilities and interests. Religious and academic clubs are available in which every student has an opportunity to take an active part, thus increasing his knowledge, social aptitude, and experience. Participation in these clubs encourages leadership and creates consciousness of civic and national pride and responsibility.

OFFICERS: David Ayers, President; Sue McGhee, Vice-President; Marlene Golden, Secretary-Treasurer

BETA CLUB

The National Beta Club is an organization of high school students of good mentality, worthy character, creditable achievement, and commendable attitudes. Membership therein signifies that a student has been designated by the high school authorities as being worthy of special recognition.

Seated: Jessie Mae Reed, Mary Lynn Selleck, David Ayers, Sue McGhee, Wanda Gore
Standing: Mike Hales, Jeanne McIntosh, Joyce Douglas, Joyce Whitcaker, Barbara Wales, Virginia Wilson, Maxine Shebeck, Charles Pittman

PHI THETA KAPPA

The Phi Theta Kappa Honorary Fraternity is a non-secret organization whose purpose is to promote scholarship, to develop character, and to cultivate fellowship among the students of both sexes of the junior colleges in the United States of America. The members are selected from the students who rank in the upper 10 per cent scholastically in the Junior College Division.

OFFICERS: John Creech, President; Robert Herrin, Vice-President; Lola Hoskins, Secretary-Treasurer

Seated: Lola Hoskins, John Creech, Elaine Hickman, J. H. Walker, Jr., (Sponsor)
Standing: David Keil, Faye Morgan, Elizabeth Harper, Mary Stephens, Robert Herrin

OFFICERS: Jestene Golden, President; Louise Webster, Vice-President; Jessie Reed, Secretary; Runell Ewing, Treasurer; Hope Kinser Hall, Sponsor

GIRLS' ATHLETICS

The purpose of the Girls' Athletics Club is to promote girls' athletic activities. Each year the girls participate in intramural softball, basketball, and volleyball. Teams consist of girls from each of the college and high school divisions. Because of their participation in these sports, they not only learn the essentials of the games but also how to get along and work together with others and how to display good sportsmanship.

Kneeling: Jestene Golden, Louise Webster, Jessie Reed, Lynda Tharp, Gayle Phillips, Hope Kinser Hall.
Standing: Wanda Gore, Myrtle Moore, Glenda Tinsley, Marlene Golden, Judy Stewart, Virginia Wilson, Karen Lilly, Ligia Collazo, Naomi Headley, Datha Hodges, Juanita Cooke, Catherine Bryan, Kathryn Steele, Gail Tyoe, Carol Miller, Ruthanna Carr, Lazelle Waddell, Jeanne McIntosh, Charlette Mongold, Barbara Wales, Runell Ewing, Joyce Douglas, Katy Walker Morgan, Jean Holmes, Sharon Peek, DeLois Atkins, Elizabeth Harper, Jane Jarrell, Lavonda Hughes, Sibyle Hudgens, Janet Broomell, Charlene Hickey, Darla Leatherberry, Dorothy Mattox, Joyce Clark.

BOYS' ATHLETICS

The purpose of the Boys' Athletics Club is to promote and maintain good sportsmanship and high standards of Christian character. This year has been a highly successful one for the club. There are four major sports in which the members of this club participate: football, volleyball, basketball and softball. The competition has been excellent.

OFFICERS: "Bo" Herndon, President; Don Paulk, Vice-President; Bill Lovelady, Secretary; Jack Searborough, Chaplain; Hubert Black, Sponsor

First row: Bill Lovelady, "Bo" Herndon, Hubert Black, Don Paulk, Jack Searborough.
Second row: Don Harris, Robert Strickland, Glen Thompson, Freddie Killman, James Lentz, Phil Templeton, Thomas McGraw, David Harkins, Beecher Johnson, Stanley McCarson, Dickie Davis, Mike Salmon.
Third row: Larry Reed: Gene Martin, Wallace White, Claude Bowden, James Duncan, Herb Wilson, Joe Hodo, L. E. Wooten, Jerry Bradley, Kenneth Hughes.
Fourth row: Samuel Boehm, Bobby Hanshaw, Clarence Jenkins, Morrell Upchurch, Mac Horton, Paul Johnson, Fred Spain, Willard Holden, Jerry Cobb, Emry Millican, Carl Hart, Carl Johnson.

Left to right: Pat Mueller, Pat Hodges, Jane Smalley, Sue Stapleton, Mrs. Lois Beach, sponsor.

HOME ECONOMICS

The Home Economics Club stimulates homemaking as an art for young women and helps them enjoy more the daily routine of living. Every future homemaker should be taught cooking, sewing, problems of marriage, child care, and home management. Each girl who is learning these essentials will become a better homemaker.

OFFICERS: Pat Mueller, President; Jane Smalley, Vice-President; Sue Stapleton, Secretary-Treasurer; Mrs. Lois Beach, Sponsor

FORENSIC

The Forensic Club gives its members a chance to excel and participate in speech and dramatics. Each year the club sponsors a play and a speech tournament. An interesting program, which gives the members a chance to become better speakers and listeners, is presented at every meeting.

OFFICERS: Bradley Caddell, President; Betty Robbins, Vice-President; Elizabeth Harper, Secretary-Treasurer; A. W. Delk, Sponsor

First row: Elizabeth Harper, Betty Robbins, A. W. Delk.
Second row: Maxine Shebeek, Martha Short, Louise Harris, Jean Dickenson, Mary Errington, Zelma Hendricks, Carol Shaner.
Third row: Sharon Peek, Naomi Alvord, Nadine Boyette, Joan Hamm, Marcus Hand, Lonzo Kirkland, Otis White.
Fourth row: Helen Anderson, Reba Chesser, Norma Oliver, Richard Vickers, Joyce Stevens, Lynn Stone, Robert Herrin.
Fifth row: David Keil, Robert Lanning, Carl Johnson, Philip Conn, Willard Holden, Keith Cook.
Sixth row: David Painter, Esdras Betancourt, Jerry McBrayer, Ronald Ducroq, Mae Horton, Don Medlin.

OFFICERS: Bill Wooten, President; Fred Sylvester, Vice-President; Darlene Herndon, Secretary; Martha Smith, Treasurer; Charles Beach, Sponsor

PIONEERS FOR CHRIST

The Pioneers for Christ Club is composed of those young people who desire to become more effective witnesses and soul-winners. Their sole ambition and goal is to "win the lost at any cost." On-the-spot personal training on how to win a soul to Christ, how to conduct street services, jail services, child evangelism groups, invasions, and in many other phases of evangelism is available to every interested person. This group of consecrated young people are "doers" of the Word, and not merely "hearers" only.

First row: Mary Smith, Peggy Humphrey, Catherine Bryan, Glenda Tinsley, David Barnes, Garland Stout, Bill Wooten, Fred Sylvester, Martha Smith, Darlene Herndon, George Nichols, Lonzo Kirkland, Marcus Hand, Mike Salmon, Gerald Wiggins, Kathryn Steele, DeLois Atkins, Judy Anthony, Myrtle Moore, Dreama Rose.
Second row: Carl Johnson, Lazelle Waddell, Linda Cook, Shirley Rutledge, Marlene Johnson, James Meletiou, Kenneth Smith, Joel Trammell, Kenneth Woodard, Wallace White, Jeanne McIntosh, Elaine Price, Elaine Hickman, Linnie May Eisenhardt.
Third row: Wayne Monerief, Dorothy Massey, Rosie Barnett, Martha Robertson, Betty Eversole, Hilton Eldridge, Helen Anderson, Herb Wilson, Carole Barnes, Carolyn Stanfield.
Fourth row: Charles Tasciar, Patricia Maxwell, Maxine Shebeck, Carolyn Metts, Ruthanna Carr, Jerry Wells, Robert Strickland, Howard Hancock, Naomi Alvord, Martha Hartman, Olene Camp.
Fifth row: Donald Warren, Louise Harris, Mildred Hefner, Ruby Hewett, Janet Broomell, Dickie Davis, Andrew McCay, Daniel Fujii, Gail Tyoe, Glenna Sheppard, Carolyn Wallace.
Sixth row: Robert Blackaby, Hedy King, Sibyle Hudgens, Martha Green, Lavonda Hughes, Gerald Johnson, Harmon Roberts, Tom Milligan, Robert Lanning, James Menard.
Seventh row: Carl Hart, Elizabeth Pugh, Katy Walker Morgan, Gene Martin, Karen Lilly, Esdras Betancourt, Martha Short, Sue McGhee, Ronald Ducroq, Charles Beach, Keith Cook, Thomas Manning, Gene Brown, Charles Jaggers, Willie Lawrence, Mac Horton, Sanford Hopkins, Don Medlin, Morrell Upchurch, Aubrey Maye, Brian Johnson, Edward Shull, Samuel Boehm, Lawson Davis.

MISSIONS

To the prospective missionary, the world-conscious young person, and the consecrated Christian, the Missions Club offers great opportunity for service. This club endeavors to serve God by service. Each month a personal letter is sent to each of our missionaries. At Christmas a love gift which has been raised by the club is enclosed in the letter. Several times during the year, the club participates in weekend trips to various churches where the cause of missions is stressed. All of these things are done with a prayer in each member's heart. The club realizes that even though everyone cannot go to the field, everyone can help those who have gone.

OFFICERS: John Creech, President; Don Medlin, Vice-President; Elizabeth Harper, Secretary-Treasurer; Mrs. Avis Swiger, Sponsor

Kneeling: Don Medlin, Elizabeth Harper, John Creech.
First row: Paul J. Searcy, Dorothy Searcy, Ligia Collazo, Judy Stewart, Joyce Clark, Betty Gilley, Carol Miller, Mary Lynn Sellick, Jane Jarrell, Jean Holmes, Louise Webster, Carol Shaner, Mary Markham, Wanda Gore, Gayle Phillips, Peggy Creech.
Second row: Sharon Peek, Naomi Headley, Jean Dickenson, Janice Anderson, Ruth Crawford, Joyce Williams, Rita Burcham, Mrs. Avis Swiger.
Third row: Faye Morgan, Mary Errington, Juanita Cooke, Zelma Hendricks, Jane Smalley, Norma Oliver.
Fourth row: Bradley Caddell, Willie Lawrence, Brenda Johnson, Jerry Cobb, Ray Brayfield.
Fifth row: Charles Tascier, Lenzy Evans, Jessie Reed, Bard Williams, Dan Fujii.
Sixth row: Lynn Stone, Don Carey, Duane Lambert, Freddie Killman, Don Harris, James Duncan.
Seventh row: Jack Scarborough, Philip Conn, Norman Nash, David Painter, Stanley McCarson.
Eighth row: Kenneth Houck, Philip Morris, Joe Hodo, Bobby Hanshaw.
Ninth row: Richard Vickers, Thomas Manning, L. E. Wooten, Teddy Hall.
Tenth row: Alton Thompson, Gerald Johnson, Jerry Bradley, Jerry McBrayer.

OFFICERS: Charles Sloan, President; Brian Johnson, Vice-President; Brenda Johnson, Secretary-Treasurer; Mary Smith, Program Chairman

MUSIC

The purpose of the Music Club is to give the student an opportunity to get acquainted with all types of music and to cultivate a keener appreciation for music.

The Music Club is boosting the Lee College Continental Record Club. Two formal concerts are presented each year. Featured in these events are the band, campus choir, touring choir, ladies' choir, men's choir and the sextet. Participation is ultimately important, and through the club everyone may do his part.

First row: Charles Sloan, Brenda Johnson, Brian Johnson, Mary Smith.
Second row: Kenneth Houck, Sanford Hopkins, Duane Lambert, Teddy Hall, Don Hurst, Edward Shull, Bard Williams.
Third row: Linda Cook, Jane Smalley, Estelle Curry, Patsy Taylor, Judy Anthony, Carolyn Metts, Martha Robertson.
Fourth row: Cathy Blocker, Sue McGhee, Shirley Rutledge, Betty Gilley, Glenda Aultman, David Harkins, Joe Muney.
Fifth row: Marlene Johnson, Jim Lanier, Philip Morris, Elaine Price, Rita Burcham, Ray Brayfield, Joe Hodo, James Duncan.

First row: Ellis Ford, Joyce Whiteaker, Charles Carpenter.
Second row: Archie Frier, David Lowe, George Cooper, Larry Collier, Travis Porter.
Third row: Ernest Black, Edwin Messer, Arnold Thornton, Samuel White, Barbara White.
Fourth row: Benjamin Holmes, Charles Jaggers, James Massengale, Thomas Wilson, Charles Wiles.

OFFICERS: Lloyd Price, President; Ellis Ford, Vice-President; Joyce Whiteaker, Secretary; Charles Wiles, Chaplain; Charles Carpenter, Sponsor

MINISTERIAL

The Ministerial Club was organized for the purpose of promoting fellowship and working out problems which arise among the student ministers.

This club consists of men and women who are preparing for the ministry. Frequently Ministerial Club members visit surrounding churches and conduct weekend revivals. These services give our members many new and different experiences which will prove invaluable to them in their pastoral and evangelistic work.

MINISTERS' WIVES

Realizing that a minister's wife can either improve or destroy her husband's ministry, this group of young ladies have as their goal to become better ministers' wives. In their monthly meetings, various programs and activities are initiated to fulfill this aim. Fellowship among persons with like ambitions, mutual understanding of their present problems and those to be faced, and sharing daily joys and victories are helping to mold their character into that which will be a real asset to their husbands' ministry.

OFFICERS: Glenda Jacobs, President; Patsy Stone, Vice-President; Hazel Ashmore, Secretary-Treasurer; Mrs. A. M. Phillips, Sponsor; Mrs. F. W. Goff, Co-Sponsor

Seated: Pat Collier, Barbara Price, Patsy Stone, Hazel Ashmore, Glenda Jacobs, Wanda Porter, Frankie Stephens, Mrs. A. M. Phillips, Mrs. F. W. Goff, Carrie Jaggers, Rita Ramsey, Barbara White.
Standing: Sue Powell, Shirley Sexton, Shirley Wilkerson, Beverly Falagan, Mac Black, Jean Thompson, Jean Wilson, Donna Gardner, Shelby Stevens, Carlene McCarn, Louise Lomas.

OFFICERS: Carolyn Wallace, President; Willie Lawrence, Vice-President; Martha Smith, Secretary-Treasurer; Patricia Maxwell, Program Chairman

STUDENT EDUCATION ASSOCIATION

The Student National Education Association promotes teaching as a profession and encourages students to enter this field for their livelihood. This club tries to encourage prospective teachers for public schools as well as teachers for the mission field.

First row: Mrs. Dorothy Searcy, Brenda Smith, Patricia Maxwell, Andrew McCay.
Second row: Martha Smith, Carolyn Wallace, Ivy Gates, Bill Wooten, Willie Lawrence.

Kneeling: Howard Hancock, Jerome Mueller.
Standing: *"Bo"* Herndon, Jerry Wells, Gerald Wiggins, Thomas Manning, Herb Wilson, Thomas Gunter, Gene Martin, L. E. Wooten, Charles Jaggers.

SPORTSMAN CLUB

The Sportsman Club provides outdoorsmen with an organized means of outdoor recreation. Its purpose is to create an interest in the world of nature and to provide an outlet for that interest.

OFFICERS: Howard Hancock, President; Jerome Mueller, Vice-President; Darlene Herndon, Secretary-Treasurer

ATHLETICS

"A sound mind in a sound body is a short, full description of a happy state in this world; he who has these two has little more to wish for"—John Locke. The inhabitants of our world believe this. Many different sports are available on campus, and by participating, we not only build and maintain healthy bodies, but also healthy, happy attitudes toward life in general, and our fellow man in particular. "Athletics" is not an antonym for "refinement" or "culture"; they are a vital part of a well-balanced personality. Because of our interest in maintaining our physical well being, along with our spiritual, mental, and emotional development, we shall grow into strong, healthy, well-balanced individuals who are amply able to live the "good life" ourselves and, at the same time, make some worth-while contribution to our fellow man.

ATHLETIC DIRECTORS

HOPE KINSER HALL
HUBERT BLACK

COLLEGE CHEERLEADERS

Top to bottom:
MARY STEPHENS
JESSIE MAE REED
SHARON PECK

GERALD WIGGINS
SHARLINDA BEACH

Top to bottom:
JOAN BICKERS
JEAN HOLMES
ELIZABETH HARPER
(Captain)

PING-PONG CHAMPS

Champion: CLARENCE JENKINS

Runner-Up: ROLAND "BO" HERNDON

Champion: JESTENE GOLDEN

Runner-Up: LOLA HOSKINS

First row: Duane Lambert, Robert Strickland, Kenneth Woodard, Sanford Hopkins.
Second row: Edward Shull, James Duncan, Andrew McCay.

BIBLE COLLEGE

First row: Howard Hancock, Gene Martin, Dickie Davis, Charles Sloan, Carl Hart, Stanley McCarson.
Second row: Melvin Long, Freddie Killman, Don Paulk (Captain), Jerome Mueller.

HIGH SCHOOL

First row: Glen Thompson, Tommy Manning, Kenneth Hughes, Bob Newton, Fred Spain, Emry Millican, Phil Templeton.
Second row: Beecher Johnson, Don Harris, Mike Salmon, Claude Bowden, Mike Hales.

COLLEGE FRESHMEN

First row: Paul Johnson, Roland "Bo" Herndon, Joe Hodo, Carl Johnson, Mac Horton, Wallace White.
Second row: Jack Searborough (Captain), Jerry Cobb, Willard Holden, Morrell Upchurch, Philip Conn, Jerry McBrayer, Clarence Jenkins, Wayne Poplin, Jerry Bradley.

Freshmen in Action

COLLEGE SENIORS

First row: Andrew McCay, Kenneth Woodard.
Second row: James Dunean, Don Medlin, Robert Herrin.

SOFTBALL

COLLEGE FRESHMEN

First row: Clarenee Jenkins, Bill Lovelady.
Second row: Riehard Vickers, Wallaee White, Philip Conn, Kenneth Houek, Willard Holden, Roland "Bo" Herndon, Jaek Searborough, Morrell Upehureh.

BIBLE COLLEGE

First row: Freddie Killman, Bradley Caddell
Second row: Stanley McCarson, Howard Hancock, Don Paulk, Edwin Messer, Carl Hart, Jesse McIntosh.

SOFTBALL

HIGH SCHOOL

First row: Fred Spain, Robert Newton,.
Second row: Thomas Gunter, Gerald Wiggins, Beecher Johnson, Thomas Manning, Don Harris, Mike Salmon, Eugene Woodard.

VARSITY

First row: Don Paulk, Wallace White, Roland "Bo" Herndon (Captain), Bill Lovelady, Dickie Davis.
Second row: Clarence Jenkins, Freddie Killman, Dennis Cartwright, Glen Thompson, Joe Hodo, Willard Holden.

First row: Dickie Davis, Freddie Killman (Captain), Edmund Mercer, Don Paulk.
Second row: Melvin Long, Bobby Hanshaw, Bradley Caddell, Stanley McCarson.

COLLEGE SENIORS

First row: Edward Shull, L. E. Wooten, Robert Herrin, Robert Strickland.
Second row: Sanford Hopkins, Dennis Cartwright, Don Medlin, Andrew McCay.

COLLEGE FRESHMEN

First row: Donald Carey, Paul Johnson, Norman Nash, Bill Loveladv, Roland "Bo" Herndon, Tommy McGraw.
Second row: Wallace White, Clarence Jenkins, Joe Hodo, Jerry Bradley, Morrell Upchurch, Willard Holden.

First row: Larry Reed, Glen Thompson, Don Harris.
Second row: Thomas Gunter, Mike Salmon, Robert L. Manning.

SCHOOL OF MUSIC

First row: Jesse Harkins, David Harkins, Brian Johnson.
Second row: Kenneth Houck, Charles Sloan, Edward Shull.

COLLEGE SENIORS

Left to right: Jestene Golden (Captain), Louise Webster, Glenda Walls, Cathy Bloeker, Naomi Headley, Reta Brady, Nadine Boyette, Elva Woodard, Runell Ewing.
Not pictured: Patty Maxwell.

HIGH SCHOOL

Left to right: Sue McGhee (Captain), Pat Trammell, Catherin Bryan, Sandra Davis, Tommie Pedigo, Lazelle Waddell, Jeann McIntosh.

BASKETBALL

COLLEGE FRESHMEN

Left to right: Carol Shaner, Jean Dickenson, Reba Chesser, Katy Walker Morgan (Captain), Ruthanna Carr, Wanda Ramsey, Peggy Creech, DeLois Atkins, Barbara Masoner. *Not pictured:* Lynda Tharp.

WEBSTER'S TEAM

irst row: Louise Webster (Captain), Darlene Herndon (Co-aptain)
econd row: Wanda Gore, Reba Chesser, Jane Jarrell, Sharon eek, Betty Robbins, Naomi Headley, Jean Holmes, DeLois Atkins.

GOLDEN'S TEAM

First row: Jestene Golden (Captain), Pat Mueller (Co-Captain).
Second row: Reta Brady, Estelle Curry, Ruthanna Carr, Kathryn Curry, Joan Hamm, Glenda Walls, Lynda Tharp.

SOFTBALL

EWING'S TEAM

irst row: Runell Ewing (Captain), Charlette Mongold (Co-Cap-ain).
econd row: Glenna Sheppard, Hedy King, Lavonda Hughes, ıdy Anthony, Katy Walker Morgan.

PEDIGO'S TEAM

First row: Tommie Pedigo (Captain), Myrtle Moore (Co-Captain).
Second row: Carolyn Anderson, Sandra Davis, Jeanne McIntosh, Lazelle Waddell, Charlene Hickey, Pat Robbins, Sue McGhee.

RED'S TEAM

Standing: Naomi Headley, Jestene Golden, Patricia Maxwell, Glenda Walls, Nadine Boyette, Martha Smith.
Kneeling: Brenda Smith, Runell Ewing, Louise Webster.

GREEN'S TEAM

Left to right: Charlette Mongold, Peggy Creech, Martha Short, Ruthanna Carr, Katy Walker Morgan, Reba Chesser, Barbara Masoner.

VOLLEYBALL

BLUE'S TEAM

Standing: Sandra Davis, Mary Lynn Selliek, Jeanne McIntosh, Sylvia Matthews.
Kneeling: Tommie Pedigo, Sue McGhee.

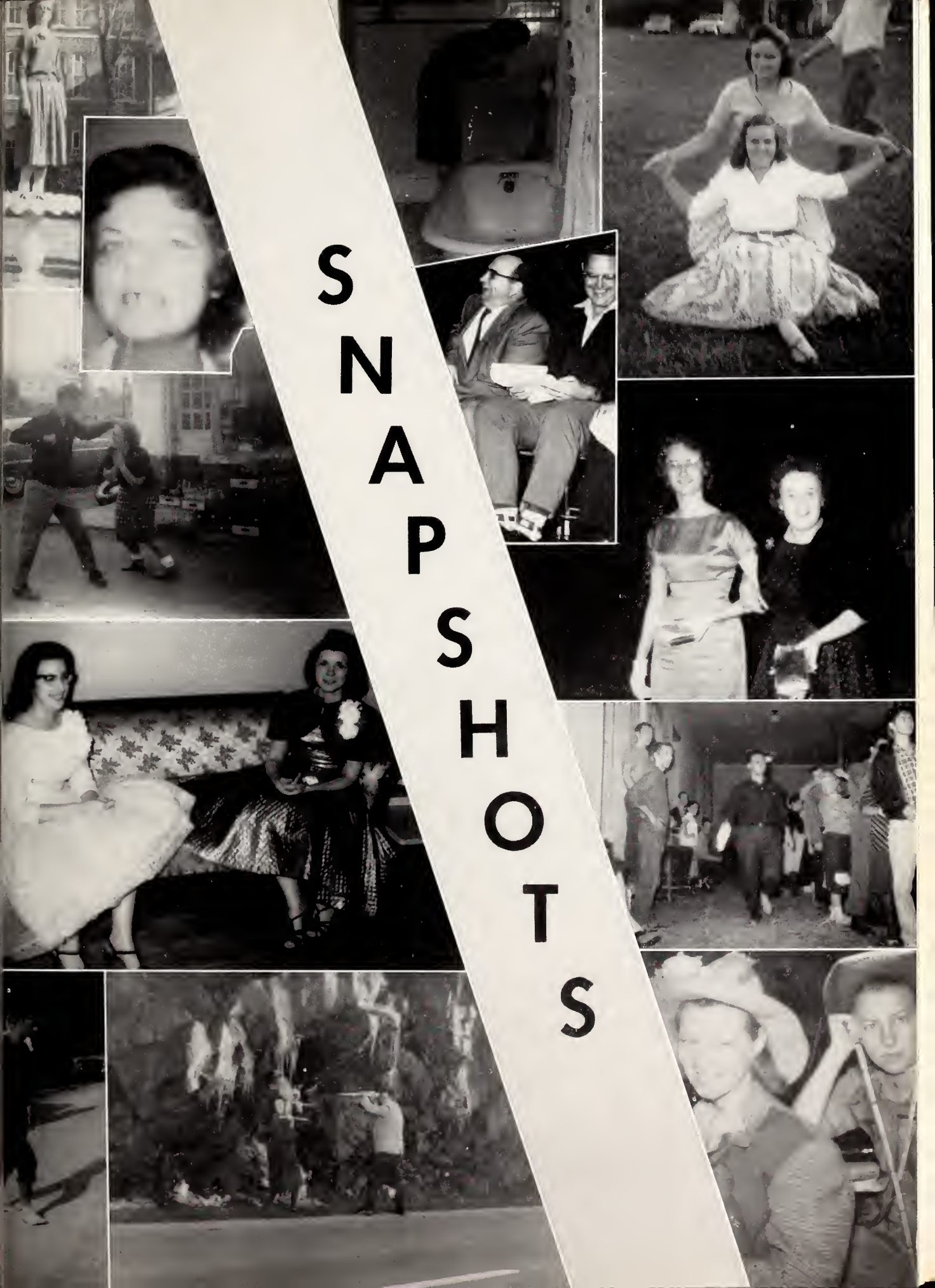
SNAPSHOTS

Student-Faculty Reception

Welcoming Committee

The big moment

Such a long line . . .

Campus Choir during Fall Revival. Seated on platfarm are Rev. R. Stevens, Rev. Paul L. Walker, Rev. R. L. Platt and Rev. A. T. Humphries.

PAUSING WITH GOD...

Rev. Paul L. Walker
Fall Revival Evangelist

Rev. Robert Stevens
Campus Chaplain

"Sing unto the Lord

WORKING FOR

Pioneers for Christ Service
in Knoxville, Tennessee

Pre-Invasion Rally—Hayesville,
North Carolina

Operation Maryville

"Count Down" Service

CHRIST

Child Evangelism

Cleveland Street Service

Street Service: Maryville, Tennessee

House-to-House Witnessing

FALL

PICNIC

"I sure pulled the wool over your eyes, you stupid old crow!"

"Let me go; I's a getting out of this spooky place."

CURTAIN GOING UP

"I'm sure you can cure my dog phobia, Doctor . . ."

"Wouldn't you like to hold Fido, Honey?"

"I'm a good mind to bust ya, Egghead . . ."

Girls' Choir

Quintet

Touring Choir

Campus Choir

1. Camp, Hendricks, Metts, Curry, Harkins, Lambert, Gilley, Medlin, Walls—which is which?
2. Robert Herrin, a while ago . . .
3. A. T. and LaVera Humphries
4. "And after we leave the Capitol . . ."
5. "And furthermore, . . ."
6. Time for refreshments
7. The life of Brian
8. Picnics are fun
9. "This is the way we brush our teeth."

1. "Penny for your thoughts, Duane!"
2. Say "Peanuts."
3. Willie and Linnie
4. Surprise!
5. Homeward bound!
6. "Aren't the girls beautiful at 5:00 a.m.?"
7. "Snag"
8. "How about another boxing lesson, Roomie?"
9. "Who needs silverware?"

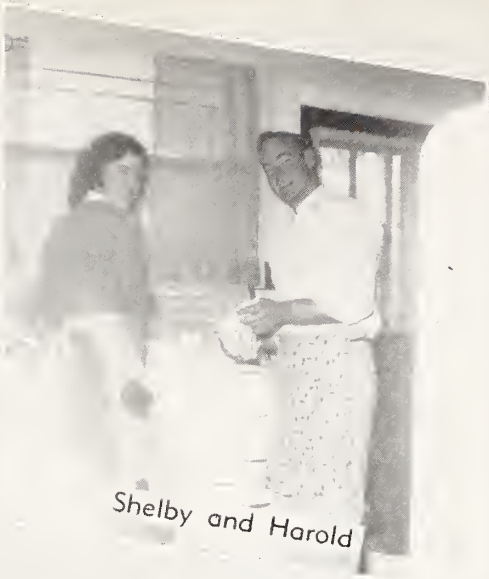

Shelby and Harold

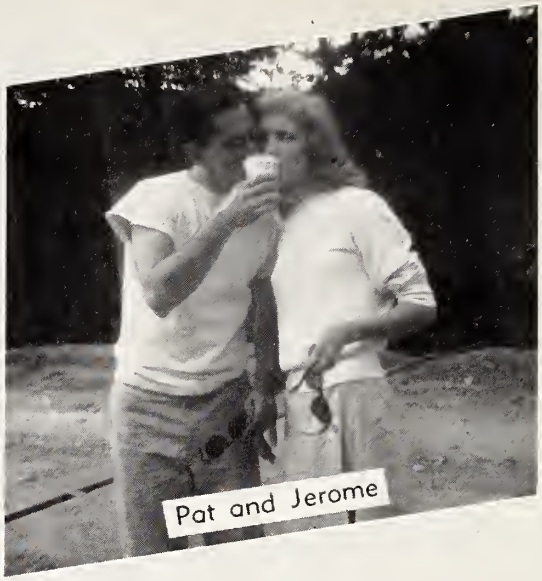

Pat and Jerome

Barbara and Sam

Married Couples

Carrie Dean and Charles

The Charles Ramsey Family

Butlers

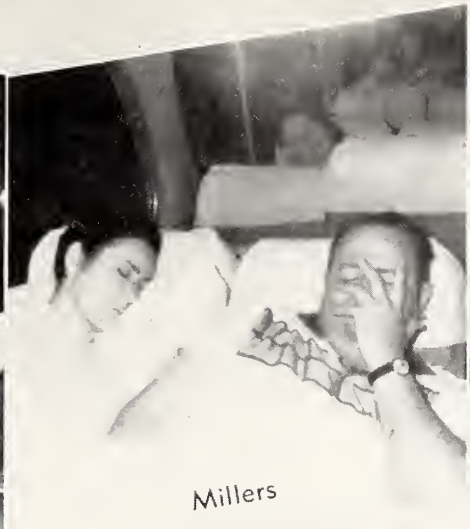
Millers

Walkers

Jesse and Jane McIntosh

Goldens

Blacks

Life at Lee...

GAIETY, LAUGHTER, AND FUN....

Lee College beauties . . .

Refreshments, anybody?

But we have to carry the lantern!

I must keep this wheel rolling.

Shall we all gather in the barn?

Our appreciation goes to the many advertisers who have helped to make this edition possible.

CALIFORNIA

GREETINGS .

FROM THE GOLDEN STATE

STATE HEADQUARTERS FOR CALIFORNIA AND NEVADA
State Office at the extreme left; state parsonage on the right

STATE COUNCIL for 1959-'60 *Standing:* Jack Hale, Glenn C. Grove, I. L. Benge, R. D. Cook, F. D. Black, D. A. Drake.
Seated: Floyd McClung, S. L. Bunch, L. W. McIntyre (State Overseer), Fred G. Swank (State Youth Director), Lemuell Johnson.

Golden State Student

B. E. ELLIS
State Overseer

THOMAS GRASSANO
Youth Director

SOUTH CAROLINA

Students from the Palmetto State

W. E. JOHNSON
State Overseer

WALLACE SWILLEY, Jr.
Youth Director

GEORGIA

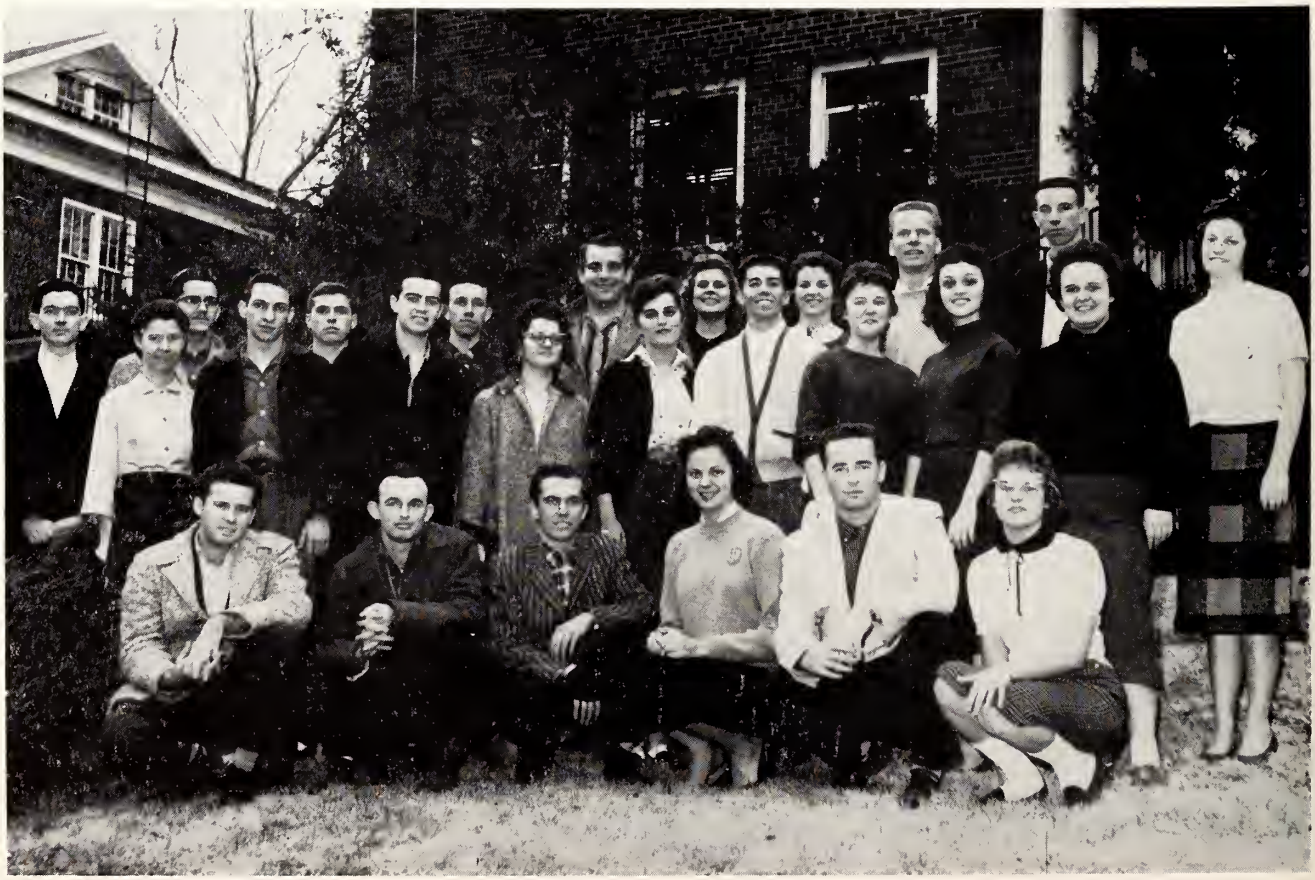

Students from the Cracker State

STATE COUNCIL. *Standing:* R. P. Fields, S. A. Luke, Glen Weatherby, Robert Hart (State Youth Director), H. D. Sustar, S. W. Avery, Ray P. Collins.
Seated: W. C. Lambert, G. F. Carter, John L. Byrd (State Overseer), Mrs. Ester Reynolds (State Secretary-Treasurer), Roy Easom.

NORTH CAROLINA

Students from the Tarheel State

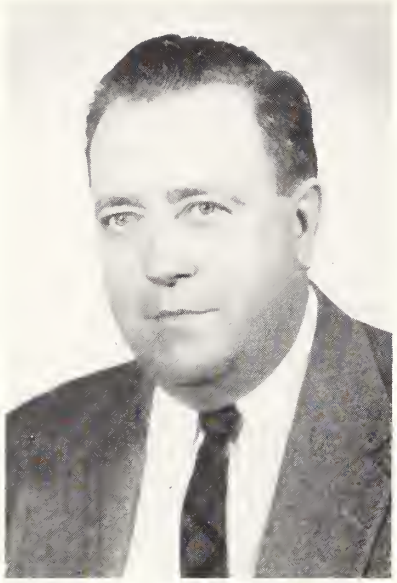

D. C. BOATWRIGHT
State Overseer

C. MILTON PARSONS
Youth Director

OHIO

Students from the Buckeye State

"Accomplishments of Our Youth"

Dormitory and Children's Church

Dormitory

Swimming Pool

NORTHWEST TEXAS

Students from the Lone Star State

C. W. COLLINS
State Overseer

ROBERT WHITE
Youth Director

P. H. McCARN
State Overseer

SOUTHEAST TEXAS STATE OFFICE

MAC SYMES
Youth Director

Southeast Texas Students

STATE COUNCIL. *Seated:* W. R. Collins, P. H. McCarn (State Overseer), Mac Symes (State Youth Director).
Standing: C. R. Thompson, G. M. Gilbert, C. E. Prince, J. R. Melton.

MARYLAND

RAY H. HUGHES
State Overseer

Old-Line State Students

E. M. ABBOTT
State Youth Director

Shown here is the new dormitory with J. D. Bright, State Overseer, standing on the porch, built under his leadership on the Church of God Campground in 1959. The dormitory will accommodate 180 girls downstairs and 180 boys upstairs. This dormitory is strictly modern with hot and cold water, showers, lavatories, and restrooms for each of the ten units.

This building will be used during camp meeting, youth camps, and other special meetings. This will be the first year for Virginia to have her state youth camp on her own campground.

A cafeteria that will accommodate approximately 300 is nearing completion.

This is a picture of the Councilors and State Youth Board.

Councilors on the front row from left to right are T. J. McKelvey, L. D. King, Jack Simmons, H. M. Burchett, J. D. Bright (State Overseer), O. C. McCane, Troy Simmons, John L. McPherson, and M. E. Porter. E. P. Burrow was not present for photograph due to sickness.

The Youth Board on the back row consists of Sam J. Nelson, Paul J. Eure (State Youth Director), John E. Lemmons, and Robert C. Vance.

VIRGINIA

Rev. J. D. Bright, State Overseer, and wife

Rev. Paul J. Eure, State Youth Director, and wife

Students from the Old Dominion State

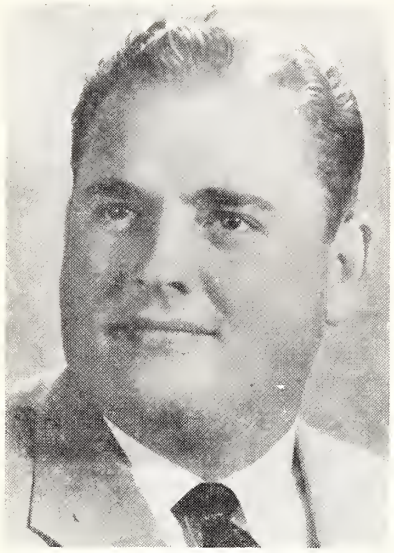

A. G. THOMPSON
State Overseer

IDAHO

S. S. HORSTICK
Youth Director

COLORADO and UTAH

Centennial State Student

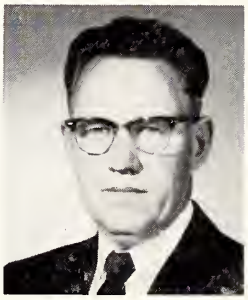

JAMES R. RAY
State Overseer

RAY C. McMULLEN
Youth Director

MISSISSIPPI

Students from the Magnolia State

YOUTH BOARD

Seated: Alton L. Stone, Youth Director.
Standing: Charles L. Ivy, L. A. Holt, Merle E. Baker.

ARKANSAS

"Land of Opportunity"

Wonder State Students

STATE BOARD

Seated: Mrs. Brady Dennis, State L.W.W.B. President; Brady Dennis, State Overseer.
Standing: John Best, Vergil Weathers, C. L. Selby, C. E. Sturch, R. E. Pedigo.

Students from the Land of Sunshine

F L O R I D A

HOUSTON R. MOREHEAD
State Overseer

DONALD S. AULTMAN
Youth Director

FLOYD TIMMERMAN
State Overseer

JOSEPH C. HODGES
Youth Director

MICHIGAN

Students from Wolverine State

W. C. BYRD
State Overseer

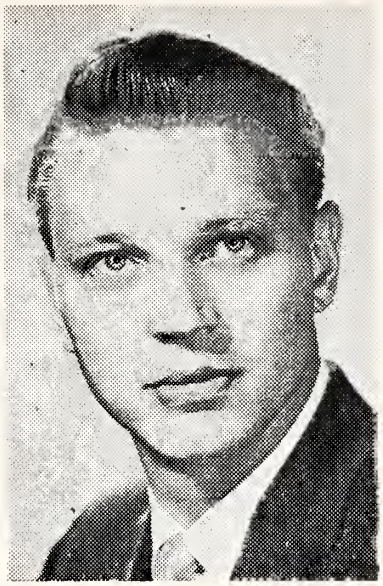

PAUL LaVERNE WALKER
Youth Director

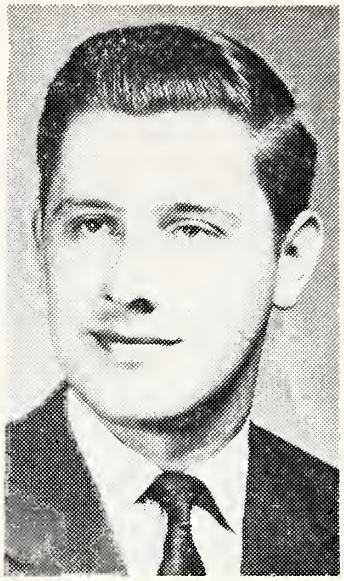

KENNETH T. HARVELL
Secretary-Treasurer

TENNESSEE

Students from the Volunteer State

NEW STATE OFFICE

KENTUCKY

JOE BAILEY
Youth Director

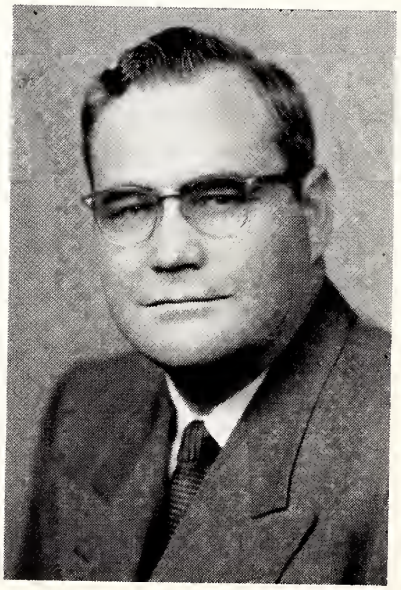

T. A. PERKINS
State Overseer

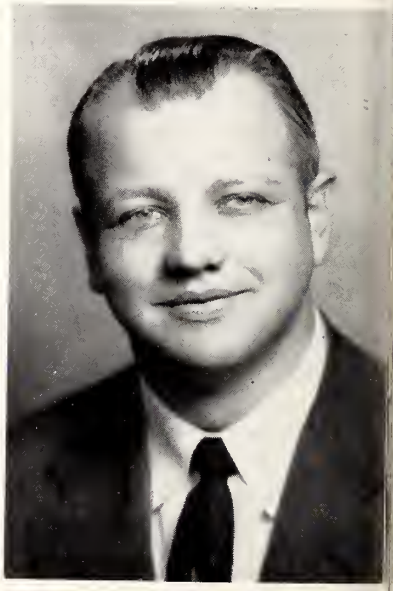

WALTER C. MAULDIN
Secretary-Treasurer

Martha Short, Stanford, Kentucky; Betty Eversole, Louisville, Kentucky; Bill Lovelady, Bowling Green, Kentucky; Lola Hoskins, Middlesboro, Kentucky; Jean Holmes, Florence, Kentucky.

H. T. STATUM
State Overseer

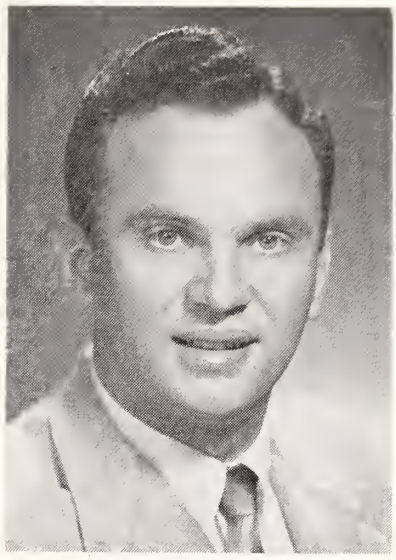

CECIL R. GUILES
Youth Director

ILLINOIS

Prairie State Students

STATE COUNCIL

Seated: David N. Lykens, George D. Lemons (State Overseer), J. E. Bell.
Standing: W. H. Seville, E. R. Waller, J. K. Morgan.

PENNSYLVANIA

Students from the Keystone State

D. A. BIGGS
State Overseer

CLYNE W. BUXTON
Youth Director

ALABAMA

Students from the Yellowhammer State

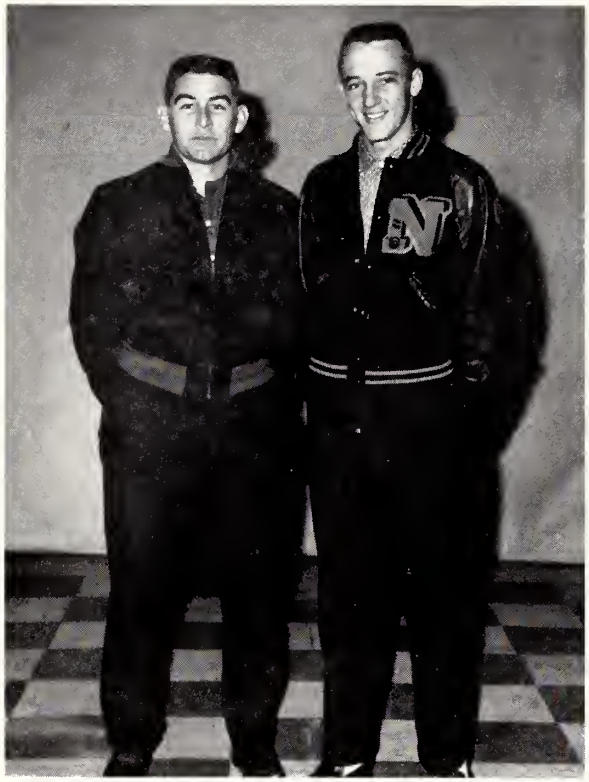

Students from the Pelican State

J. H. WALKER
State Overseer

PRENTICE L. PARKER
Youth Director

LOUISIANA

OKLAHOMA

"Congratulations to the class of 1960 from the Sooner State"

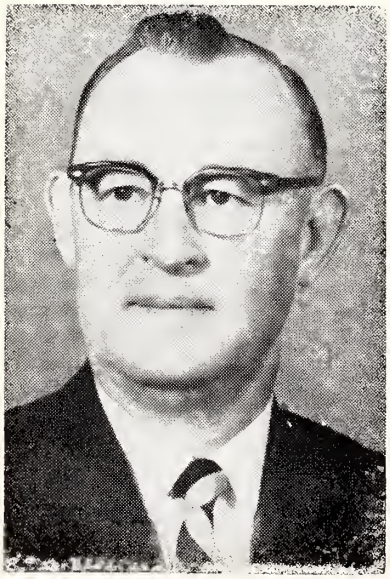

G. W. HODGES
State Overseer

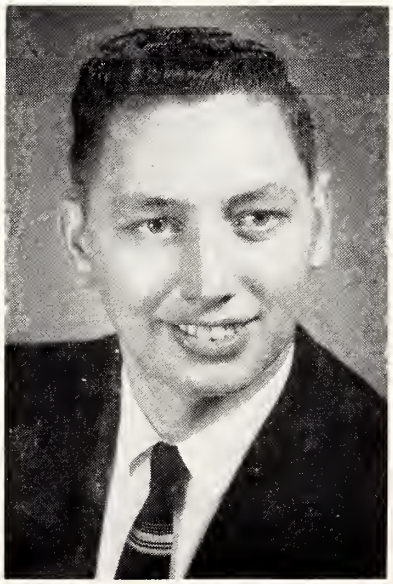

JAMES MADISON
Youth Director

Sooner State Students

STATE COUNCIL. *Seated:* Luther E. Painter, State Overseer.
Standing: William Simpson, James D. Combs, LaVerne Easton, O. D. Coleman, and C. E. Swenson.

Hoosier State Students

INDIANA

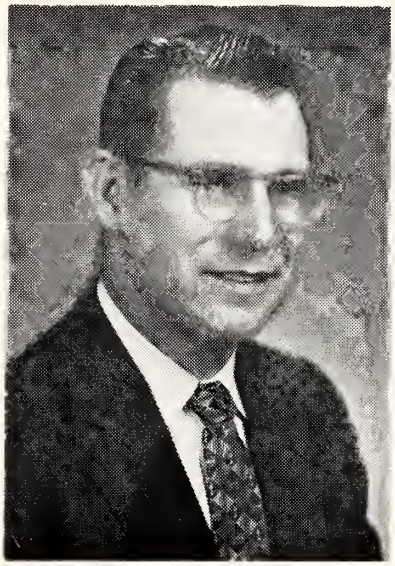

LUTHER E. PAINTER
State Overseer

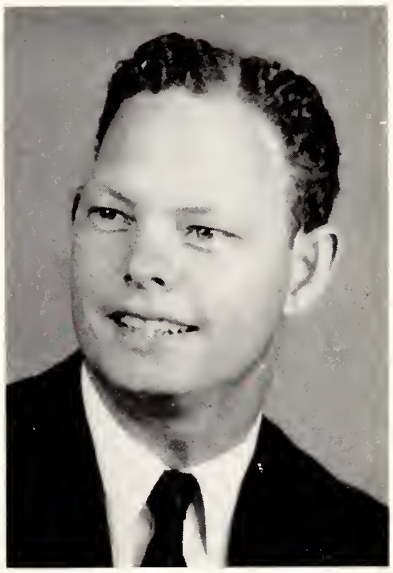

CHRISTOPHER MOREE
Youth Director

WEST VIRGINIA

RALPH E. WILLIAMS
State Overseer

DONALD T. PEMBERTON
Youth Director

"Congratulations and best wishes to the class of 1960 from the ministers of the Church of God in West Virginia."

COMPLIMENTS OF ARIZONA

"Grace and peace be multiplied unto you through the knowledge of God, and of Jesus our Lord" (2 Peter 1:2).

DAVID L. LEMONS, *State Overseer*

E. C. CHRISTENBURY, *State Youth Director*

Best Wishes for Success From the National Sunday School and Youth Board!

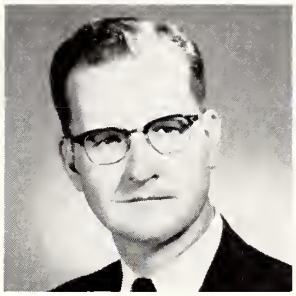

O. W. POLEN

National Sunday School and Youth Director

CECIL KNIGHT

Assistant National Sunday School and Youth Director

OUR AIM:

"To serve the needs of our church as they relate to the Sunday School and Youth work."

EARL T. GOLDEN
Member

DONALD S. AULTMAN
Member

RALPH E. DAY
Member

HOLLIS L. GREEN
Member

LEWIS J. WILLIS
Director, S.S. and Youth Literature
Associate Member

Church of God Foreign Missions Department

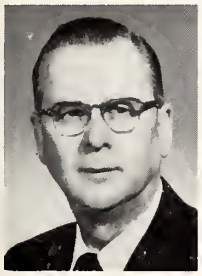

W. E. JOHNSON
Chairman of the Board
Overseer of Georgia

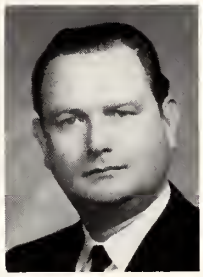

S. E. JENNINGS
Board member for seven years
Pastor, Ferndale, Michigan

D. A. BIGGS
Board member for seven years
Overseer of Alabama

T. L. FORESTER
Board member since 1956
Pastor, Flint, Michigan

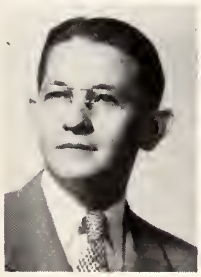

HOUSTON R. MOREHEAD
Board member since 1958
Overseer of Florida

JOHN D. SMITH
Board member since 1958
Pastor, Greenville, South Carolina

J. D. Bright
Board member since 1958
Overseer of Virginia

HOME OF THE MISSIONS DEPARTMENT

1080 Montgomery Avenue, Cleveland, Tennessee

Operating on a budget of over half a million dollars annually, in constant contact with world fields, with hundreds of pieces of mail flowing in and out every week, this is a place of dedicated activity. Growing response from our home churches toward missisons is the one marked course of victory.

C. R. SPAIN
Field Representative

L. H. AULTMAN
Executive Secretary

"And this gospel of the kingdom shall be preached in all the world, for a witness unto all nations; and then shall the end come," Matthew 24:14.

New Home of the Church of God International Headquarters and Publishing House

TENNESSEE MUSIC AND PRINTING COMPANY

CHURCH OF GOD PUBLISHING HOUSE

PATHWAY PRESS

CLEVELAND, TENNESSEE

Church Phone
GR 6-6282

Residence Phone
GR 2-4162

From l. to r: Russell Fowler, Marvin Golden, Harry Harper, Elmer Odom, J. H. Lemons, Daniel Burt, Fred Sellers

Church Council

NORTH CLEVELAND CHURCH OF GOD

WELCOMES YOU

TO ALL SERVICES

"Thy way, O God, is in the sanctuary," Psalm 77:13.

335 11th Street, N.E.

ROOSEVELT MILLER
Music Director

F. W. GOFF
Pastor

TOBY'S FOOD STORE

Quality Meats - Fresh Fruits - Groceries

Central Avenue, N.W.

CLEVELAND, TENNESSEE

Compliments of

W. O. HORNER & SON JEWELRY

DR. PEPPER, *the Friendly Pepper-upper*

DR. PEPPER BOTTLING COMPANY

North Lee Highway
CLEVELAND, TENNESSEE

Compliments of

HIXSON REFRIGERATION CO.

"Where Experience and Service Count"
North Lee Highway
CLEVELAND, TENNESSEE

CLEVELAND FEDERAL

SAVINGS AND LOAN ASSOCIATION

Fike Building

"Where you save does make a difference"

We are ready to serve you

THRIFTY SHOP

"The Store of Values"

Ladies' Apparel
260 Ocoee, N. W.

Compliments of

NOREBA'S BEAUTY SHOP

Reba Sellers—Owner
233½ Broad, N.W. GR 6-7931

Compliments of

PINION JEWELRY COMPANY

Cherokee Hotel Corner

VAUGHAN'S FOOD STORE

Your Dollar Will Buy More Food Here

Vegetables - Groceries - Meats

"Good Things to Eat"

Compliments of

HARGIS LUMBER COMPANY

"There's a Difference"

Phone GR 2-4552

Compliments of

FOWLER BROTHERS COMPANY

AND

SOUTHERN WHOLESALE

FURNITURE

COMPANY

Furniture - Pianos - Organs - Carpets

701-7 Broad Street

CHATTANOOGA 2, TENNESSEE

SLOAN'S

Flowers and Gifts

390 Church Street, N. E.

Phone GR 6-5591

CLEVELAND, TENNESSEE

THE

HOBBY MART

Photographic and Hobby Craft Supplies

17 Broad Street, N. W.

Phone GR 2-6461

INGLE BANANA COMPANY

Wholesale Only

Terms: Net Cash

Bananas, Fresh Fruits, and Vegetables

738 East 11th Street

Phone AM 7-7136

CHATTANOOGA, TENNESSEE

For the Best in School Supplies

COOPER'S BOOK STORE

Phone GR 2-2831

Compliments of

CLEVELAND CLOTH STORE

Church Street, N. E.

CLEVELAND, TENNESSEE

CLEVELAND

BANK AND TRUST COMPANY

Member of

Federal Deposit Insurance Corporation

CHECKING ACCOUNTS

SAVINGS, LOANS, AND TRUSTS

"3% interest paid on savings"

Phone GR 6-4521

SHELL SUPER SERVICE

Delco Batteries

Firestone Tires

Phone GR 2-9293

170 Broad Street, S. W.

CLEVELAND, TENNESSEE

ABEL'S INC.

Formerly Abel Hardware Company

Furniture and Hardware

Phone GR 6-5531

55 First Street, N. W.

CLEVELAND, TENNESSEE

CLEVELAND MILLING COMPANY

"Manufacturers of

Velvo Flour"

CLEVELAND, TENNESSEE

MOORE'S AND FIVE POINT PHARMACY

"Where you are always welcome"

Phone GR 2-4538

Phone GR 6-6521

CLEVELAND, TENNESSEE

CHATTANOOGA FISHERIES

338 E. 10th Street

CHATTANOOGA, TENNESSEE

CASEY'S AUTO PARTS

T. A. Casey, Proprietor

Jobbers for Automotive Parts and Paints

Original Briggs-Stratton Service and Parts

Carter Carburetors—Thompson Valves

Seal Power Piston Rings

226 N. Fifth Avenue

ROME, GEORGIA

THE LIPPARD BUTANE-PROPANE SERVICE, INC.

Gas Appliances, Air Conditioning

LPC Carburetion

Sales and Service

Phone GR 6-5051

CLEVELAND, TENNESSEE

SNACK HOUSE NUMBER 2

Five Points

Open Till 12:00 p.m.

Phone GR 2-1021

BRADLEY MOTOR COMPANY

CHEVROLET

Chevrolet Sales and Service

Phone GR 6-6571

260 Inman Street

CLEVELAND, TENNESSEE

Compliments of

SOUTHERN PAPER COMPANY

1207 Fort Street

CHATTANOOGA, TENNESSEE

CAPITAL VISUAL AIDS

Complete Audio-Visual Service

611 Dodds Avenue

MA 9-7381

CHATTANOOGA, TENNESSEE

MARTIN-THOMPSON CO.

Sporting Goods

Wholesale-Retail

706 Cherry Street

CHATTANOOGA 2, TENNESSEE

CENTRAL

"Cleveland's Leading Drug Store"

"Where Everyone Meets"

Walgreen Agency

LOOKOUT SPORTING GOODS COMPANY

Specialists in Sports

723 Cherry Street

Phone AM 5-3464

CHATTANOOGA, TENNESSEE

BAILEY MUSIC CO.

"Musicians' Headquarters"

619 Cherry Street

CHATTANOOGA, TENNESSEE

Compliments of

MERCHANTS BANK

TWO CONVENIENT LOCATIONS

FOR COMPLETE

BANKING SERVICE

Main Office	Drive-In Branch
Ocoee Street	191 Church Street, N. E.

Member

Federal Deposit Insurance Corporation

Compliments of

LAWSON'S FASHION CENTER

150 Ocoee Street

CLEVELAND, TENNESSEE

WOOLWORTH'S

"Cleveland's Largest
5c - 10c - 25c Store"
Ocoee Street

ONE HOUR
MARTINIZING

The Most in Dry Cleaning
233 Inman Street
CLEVELAND, TENNESSEE

Compliments of

BENTON'S USED CARS

Quality Automobiles
Georgetown Road
CLEVELAND, TENNESSEE

BIG APPLE SUPER MARKET
GROCERY

20 Broad Street, S. W.

Phone GR 2-1181

CLEVELAND, TENNESSEE

COOKE'S FOOD STORE

"On the Square"

Free Delivery

CLEVELAND, TENNESSEE

HARDWICK'S
RETAIL STORE

Clothes for College

Men and Women

CLEVELAND, TENNESSEE

Miller's

J. D. HARSHBARGER, Manager
Dry Goods - Notions - Shoes - Clothing
Ready-to-Wear - Furnishings
Phone GR 6-4561
CLEVELAND, TENNESSEE

TOWN AND COUNTRY
RESTAURANT

"Cleveland's Finest"

Highway 64, one block east of
Highway 11
CLEVELAND, TENNESSEE

CINDERELLA SHOE STORE

"The Shoe Place of Cleveland"

Ocoee Street

Phone GR 6-8931

TREES ARE TENNESSEE'S
NUMBER ONE CROP.
BECOME A TREE FARMER;
GROW TREES LIKE ANY OTHER CROP.

WELL-MANAGED TREE FARMS MEAN BIGGER HARVESTS AND PROFITS.

FOR TREE FARM ASSISTANCE AND ADVICE, CONTACT

HIWASSEE LAND COMPANY ETOWAH, TENNESSEE

Growing and Buying Pulpwood for

BOWATERS SOUTHERN PAPER CORPORATION

Compliments of

CLEVELAND NATURAL GAS COMPANY

CLEAN FAST ECONOMICAL

423 North Ocoee Street **Phone GR 2-1941**

CLEVELAND, TENNESSEE

Compliments of

PENNEY'S
ALWAYS FIRST QUALITY!

Cleveland's Newest and Finest

Always First Quality

DON'S FURNITURE MART, INC.

Phone GR 2-6501 122 Inman Street, S.E.

"Your Store of Furniture Values"

Furniture Appliances

Compliments of

GRABER'S STORE, INC.

CLEVELAND, TENNESSEE
Phone GR 2-5592

WOOD'S JEWELERS

"Wood's for Diamonds"
Phone GR 6-4371
73 Ocoee Street, N.W.
CLEVELAND, TENNESSEE

THE SHERWIN-WILLIAMS CO.

Paint—Wallpaper—Venetian Blinds
Art Supplies
Phone GR 6-5564
65 Ocoee Street, N.W.

Complete Coverage
of LEE COLLEGE Affairs
Read it in

THE DAILY BANNER

Compliments of

CALLAWAY GROCERY

Ocoee Street
CLEVELAND, TENNESSEE

Compliments of

APLER SHOE STORE

(Shoes for the Young at Heart)
280 Ocoee Street
CLEVELAND, TENNESSEE

DOOLEY'S DRUG STORE

The Rexall Store

Ed Dooley, Proprietor

Telephone GR 6-5516

CLEVELAND, TENNESSEE

PARKS-BELK COMPANY

"Cleveland's Largest Department Store"

CLEVELAND, TENNESSEE

CLEVELAND NATIONAL BANK

Established 1886

Federal Reserve System

Member Federal Reserve Deposit Insurance

Corporation

CLEVELAND, TENNESSEE

HIWASSEE BRANCH

CHARLESTON, TENNESSEE

Compliments of

CLEVELAND ELECTRIC SYSTEM

Compliments of

PEPSI-COLA

BOTTLING COMPANY

"The Drink That

Refreshes Without Filling"

CHATTANOOGA, TENNESSEE

C. C. CARD

AUTO COMPANY, INC.

Ford Sales and Service

Phone GR 2-1552

125 Inman Street, N.E.

CLEVELAND, TENNESSEE

CAPITAL MOTOR SALES

"Steal It From Capital"

Phone OXford 8-2424

5808 Lee Highway

CHATTANOOGA, TENNESSEE

FRANK'S ESSO SERVICE

South Lee Highway and Broad Street

ALL KINDS OF SEAT COVERS

Phone GR 2-5521

CLEVELAND, TENNESSEE

Frank Callaway, Prop.

JACK'S CENTRAL AVENUE
LAUNDRY AND CLEANERS

"Our Customers Wear
the Cleanest Clothes in Town"

It is a genuine pleasure to
serve your college.

480 Central Avenue, N.E.

CLEVELAND, TENNESSEE

TOM LAW & SON MEN'S WEAR

Hart Schaffner & Marx Clothes

Dobbs Hats Florsheim Shoes

South Square

Phone GR 6-4861

CLEVELAND, TENNESSEE

WESTERN AUTO ASSOCIATE STORE

BATTERIES TIRES TUBES RADIOS

H. W. HODGE

70 Church Street Phone GR 6-4361

CLEVELAND, TENNESSEE

Compliments of

DUFF'S STUDIO OF BEAUTY

Brown Building

Phone GR 2-4951

CLEVELAND, TENNESSEE

STANFIELD STUDIO

The Home of Fine Portraits

Broad Street Phone GR 6-6831

The *Vindagua* staff would like to express its appreciation to all who helped in the preparation and publication of our 1960 yearbook.

Special thanks go to our sponsors, Robert Stevens, Mrs. Lois Beach, and Marvin Golden, for their guidance, counsel, and encouragement during the time we were working on the book. Always they were willing to spend extra hours toiling with copy, checking the dummy, making phone calls in behalf of the staff, or whatever needed to be done. Never did they refuse a single request of the staff.

We appreciate also the fine cooperation of the administration and faculty and for their interest and understanding. No doubt the teachers often had reason to complain when certain students came to class with unprepared lessons and with eyelids almost closed—but they seemed to understand that deadlines had to be met, regardless of how late the staff had to work or what assignments they had to ignore!

Our photographer, George Keppler, was exceptionally cooperative in coming to take pictures whenever we called for him, regardless of whatever personal plans he had to cancel in order to do it.

Southern Photo Process Engraving Company of Atlanta, Georgia, has worked hand in hand with the staff in preparing the steel plates used in the annual. The personnel of the Church of God Publishing House, as always, have done a commendable job of printing the book.

The list could go on and on, but may we just say a great big THANKS to everyone who had a part, large or small, in making the 1960 *Vindagua* what it is.

Ruth Crawford, Editor

TEACHERS' DIRECTORY

CHARLES BEACH—B.S., University of Tennessee, Lee College; M.A., University of Tennessee; Graduate work, University of Paris

LOIS BEACH—B.S., University of Tennessee; M.S., University of Tennessee; Graduate work, University of Paris

HUBERT BLACK—B.S., Jacksonville State Teachers College; M. Ed., University of Chattanooga

STANLEY BUTLER—B.S., Jacksonville State Teachers College; M.A., George Peabody College for Teachers; Ed. S., George Peabody College for Teachers; Graduate work, George Peabody College for Teachers

CHARLES CARPENTER—B.A., Oglethorpe University, Lee College; B.D., Emory University

JOHN CASALE—Studied with Maestro Giuseppe Bilancia, Barone Michele Deodato (Catania) and Edouard Detheir (Institute of Musical Art, New York), Professor Emeritus, University of Chattanooga

A. W. DELK—B.A., Searritt College; B.D., Vanderbilt University; Graduate work, University of Tennessee, Madison College

CLIFFORD DENNISON—A.B., Marshall College, Lee College; Graduate work, University of North Carolina, Marshall College, University of Tennessee

NINA DRIGGERS—A.B., Asbury College; M.A., George Peabody College for Teachers

R. HOLLIS GAUSE, JR.—A.B., Presbyterian College, Emmanuel College; B.D., Columbia Theological Seminary

DONALD GIBSON—B.A., Lee College; B.S. Limestone College; M.A., Drake University

HOPE KINSER HALL—B.S., University of Tennessee, Lee College; Additional work, Tennessee Wesleyan

PEGGY HUMPHREY—B.S., Bob Jones University

A. T. HUMPHRIES—B.M., Detroit Conservatory of Music

LAVERA HUMPHRIES—Student of Mrs. Vesta Keree (Clearwater, Florida), Brooke Rivard (Detroit, Michigan), Miss Mildred Simms (Detroit Bible Institute), Louise Handley (Detroit Conservatory), and Mrs. Robert Schwartz (Chattanooga, Tennessee)

RUBY HURST—B.S., University of Chattanooga, Lee College; Graduate work, University of Chattanooga

TERRELL McBRAYER—B.S., University of Georgia; Graduate work, West Georgia Bible College, Georgia State College of Business Administration

ROOSEVELT MILLER—B.M., University of Chattanooga, Lee College; Additional work, Furman University, Holmes Bible College

BEATRICE ODOM—B.A., Bob Jones University; M.A., George Peabody College for Teachers

ELMER ODOM—B.A., Bob Jones University; M.A., George Peabody College for Teachers

ROBERT STEVENS—A.B., Mercer University, Lee College; B.D., Emory University; Graduate work, Naganuma Gak., Tokyo

GEORGIA STROUD—B.M., University of Chicago; Graduate work, University of Chattanooga, Columbia Westminster Choir College

AVIS SWIGER—L.L.D., Lee College; Salem College

LEMOYNE SWIGER—A.A., Lee College; A.B., University of Tennessee, University of Chattanooga; M.A., George Peabody College for Teachers

HELEN SYMES—Lee College, Tennessee Polytechnic Institute, University of Chattanooga

CHRISTINE WADDELL—B. S., Delta State College, Lee College; M.A., University of Mississippi

J. HERBERT WALKER, JR.—B.A., Vanderbilt University, Lee College; M.A., George Peabody College for Teachers; B.D., Vanderbilt University

LUCILLE WALKER—B.A., Searritt College, Lee College, University of New Mexico; M.A., George Peabody College for Teachers

STUDENT DIRECTORY

A

Adams, Billy—2905 Shahan Avenue, Alabama City, Alabama . . . . . .
Alvord, Naomi—3006 Van Highway, Tyler, Texas 50
Anderson, Carolyn—Box 217, Twin City, Georgia 66
Anderson, Helen—124 Garden Homes, Savannah, Georgia 50
Anderson, Janice—Route 1, Box 332, Bessemer City, North Carolina 28
Anthony, Judy—132 Valencia Street, Salinas, California 38
Ashmore, Minuard—1827 Rigsby Street, Montgomery, Alabama 26
Atkins, DeLois—1208 North Main Street, Anderson, South Carolina 50
Atkinson, Don—93 Seymore, Duncan, Oklahoma 66
Aultman, Glenda—1370 Church Street, Cleveland, Tennessee 36
Ayers, David—606 Ocean Avenue, Portland, Maine 57

B

Baggett, Troy—Route 2, Box 474, Oxford, Alabama 23
Baldwin, Thomas—148 West Street, Jacksonville, Florida . . . . . .
Ballenger, Jerry Walker—1080 Parker Street, N.E., Apt. 2, Cleveland, Tennessee . 71
Barnes, Carole—14 Carmalt Street, Thomasville, North Carolina 50
Barnes, David—Route 2, Uhrichsville, Ohio 50
Barnes, Jerry Wilson—Box 713, Cleveland, Tennessee 63
Barnett, Rosie—Route 2, Box 144, Batesville, Arkansas 28
Bassett, Dorman—Route 1, Union, Mississippi 28
Beard, David—Route 1, Box 164, Grandview, Indiana 71
Bennett, Archie LaVoy—3336 Earnest Street, Jacksonville, Florida 71
Betancourt, Esdras—55 Delancey Street, New York, New York 31
Bickers, Joan—743 North Edison Street, Arlington, Virginia 50
Biddle, Vivian—733 Oak Street, N.W., Cleveland, Tennessee 50
Black, Ernest Ray—Engel Bergh Route, Pocahontas, Arkansas 31
Blackaby, Robert—Box 299, New Castle, Kenutcky 31
Blackaby, Wanda—Box 299, New Castle, Kentucky 71
Blocker, Cathy—1081 Walker Street, N.E., Cleveland, Tennessee 41
Boehm, Samuel—Alkol, West Virginia 31
Bowden, Claude—Route 1, Ridgeville, Delaware 64
Boyette, Nadine—Box 181, Highland View, Florida 41
Braddock, Lonnie Paul—c/o Good Housekeeping Shop, Lebanon, Ohio . . . . . .
Bradley, Jerry—234 Toro Avenue, Salinas, California 50
Brady, Reta—Route 3, Box 300, Newport, Tennessee 41
Brannon, Mary—Sansom Avenue, Gadsden, Alabama 32
Brayfield, Ray—8631 South McVickers, Oaklawn, Illinois 41
Brewer, Joe Donald—33 6th Avenue, Judson-Greenville, South Carolina 57
Brinkley, Bobby R.—150 11th Street, N.E., Cleveland, Tennessee 26
Broomell, Janet—Box 331, Rising Sun, Maryland 57
Brown, Gene—Route 1, Box 138, DeFuniak Springs, Florida 50
Bryan, Catherine—Route 2, Apopka, Florida 66
Bunner, Jesse William—1875 Carolina Street, Cleveland, Tennessee . . . . . .
Bunner, John—1875 Carolina Street, Cleveland, Tennessee 66
Burcham, Rita—1805 Ryan Street, Greensboro, North Carolina 36
Burress, Phillip Richard—1616 Elizabeth Pl., Cincinnati, Ohio 71

C

Caddell, Bradley—1241 Creighton Avenue, Dayton, Ohio 26
Camp, Olene—Haleyville, Alabama 70
Carey, Donald—Box 24, McCaysville, Georgia 50

STUDENT DIRECTORY

Carey, Floyd—Box 24, McCaysville, Georgia 50
Carmichael, Dorothy—320 21st Street, Cleveland, Tennessee 50
Carr, Ruthanna—Shabbona, Illinois 50
Carter, Janet—661 North Murdock, Willows, California 23
Cartwright, Dennis—Route 4, Cleveland, Tennessee . . . . . .
Casey, Jo—1 Northwood Drive, Rome, Georgia . . . . . .
Chastain, Franklin—443½ Worth, Cleveland, Tennessee . . . . . .
Chesser, Reba—205 East Cypress Street, Arcadia, Florida 50
Clark, James—1209 Avenue I, South Houston, Texas 66
Clark, Joyce—3016 Holt Street, Charlotte, North Carolina 50
Clayton, Donald—Harrison Pike, Cleveland, Tennessee . . . . . .
Cobb, Jerry—13th Street, Caruthersville, Missouri 50
Cody, Fred George—406 Benachi Avenue, Biloxi, Mississippi 66
Cody, James—606 Fairview, Malvern, Arkansas 71
Coleman, Warren—145 11th, N.E., Cleveland, Tennessee 71
Collazo, Ligia—1315 Fteley Avenue, Bronx 72, New York 32
Collier, Larry—1012 North Stella, Lakeland, Florida 32
Conn, Philip—385 8th Street, N.E., Cleveland, Tennessee 50
Cook, Keith—Mims Street, Edgefield, South Carolina 28
Cook, Linda—426 N.W. 3rd Avenue, Pompano Beach, Florida 38
Cooke, Juanita—Route 8, Box 1130, Concord, North Carolina 50
Cooper, George—84 Lakeview Drive, Lakeland, Florida 32
Crawford, Andrew—Route 7, Knoxville, Tennessee 71
Crawford, Ruth—Route 2, Cherry Valley, Arkansas 23
Creech, John—Route 1, Somerville, Ohio 41
Creech, Peggy—Route 1, Somerville, Ohio 50
Curry, Estelle—Verdunville, West Virginia 38
Curry, Kathryn—Verdunville, West Virginia 41

D

Daniel, Pauline—Route 1, Box 4, Midland, Texas 71
Daniels, David—721 West Mount Avenue, Jacksonville, Alabama . . . . . .
Daugherty, Bill—1607 North Knob, Chattanooga, Tennessee 42
Davis, Lawson—3585 Water Level Highway, Cleveland, Tennessee 70
Davis, Sandra—Route 1, Dudley, Georgia 67
Davis, William—Route 2, Greenwood, Delaware 32
Dean, Grady Charles—Route 2, Box 1, Moore Haven, Florida 38
Dickenson, Jean—113 North Roan, Elizabethton, Tennessee 50
Dodd, James—1004 17th Street, Cleveland, Tennessee . . . . . .
Douglas, Joyce—1051 Unaweep, Grand Junction, Colorado 57
Ducroq, Ronald—40 Kantanta Street, Nkana, North Rhodesia, Africa 32
Duncan, James—1825 34th Street, N.W., Winter Haven, Florida 42
Dunn, Grover—923 Pelham, Montgomery, Alabama . . . . . .
DuPree, Linda—20 Woodlawn, Laurel, Mississippi . . . . . .

E

Edenfield, Jarrett—Box 335, Tice, Florida 23
Eisenhardt, Linnie May—Route 2, Box 197, Birdsboro, Pennsylvania 23
Eldridge, Hilton—Route 2, Box 59, Cottondale, Florida 70
Elrod, Thomas Elbert—Providence Hall, Lee College, Cleveland, Tennessee 70
Errington, Mary—120 DeWitt, Jackson, Mississippi 51
Evans, Lenzy Lee—Route 1, Conchatta, Mississippi 69
Eversole, Betty—1343 Tile Factory Lane, Louisville, Kentucky 51
Ewing, Runell—Route 8, Box 1130, Concord, North Carolina 32

STUDENT DIRECTORY

F

Falagan, J. W.—214 East Winter Park Avenue, Orlando, Florida 23
Ford, Ellis—Route 1, Box 130, Jacksonville, Alabama 24
Foshee, Priscilla—519 West 7th Avenue, Lenoir City, Tennessee 71
Free, LeBron—420 Summit Street, Largo, Florida . . . . . .
Free, Ronald—Country Club Drive, Cleveland, Tennessee 42
French, Charles—Box 583, New Bern, North Carolina 71
Frier, Archie—603 River Street, Valdosta, Georgia 67
Fujii, Daniel—152 Wilkerson Apartments, Toccoa, Georgia 32

G

Gardner, Blake—Box 21, Claredon, Pennsylvania 32
Gates, Ivy—Mackey Street, Box 5378, Nassau, Bahamas 70
Gibson, Delene—1321 1st Street, Eldorado, Illinois 71
Gilley, Betty—3510 12th Avenue, Chattanooga, Tennessee 42
Godfrey, Robert—781 S.E. 13th Street, Cleveland, Tennessee . . . . . .
Golden, Jestene—Box 316, McCrory, Arkansas 42
Golden, Marlene—1253 Peoples Street, Cleveland, Tennessee 57
Golden, Pearl—11336 Indiana Avenue, Chicago 28, Illinois . . . . . .
Gore, Wanda—1606 West 22nd Street, Jasper, Alabama 57
Graves, John—308 South McGuin Avenue, Monroe, Louisiana . . . . . .
Green, Martha—736 Emperor, Grand Rapids, Michigan 42
Guess, Howard—Box 293, Childersburg, Alabama 43
Gunter, Thomas—137 West Plumer, Toledo, Ohio 58

H

Haight, James—Box 61, Claredon, Pennsylvania . . . . . .
Hales, Mike—2350 29th Street, S.W., Akron, Ohio 64
Hall, William (Teddy)—Box 431, Frostproof, Florida 39
Hamlin, Robert Howard—620 East 42nd Avenue, Gary, Indiana 72
Hamm, Joan—317 Fuller, Dyersburg, Tennessee 51
Hancock, Howard—225 Saluda Street, Ninety Six, South Carolina 24
Hand, Marcus—Box 14, Glenville, Georgia 51
Hanshaw, Bobby—222 North Mound, Yazoo City, Mississippi 32
Harkins, David—145 13th Street, Cleveland, Tennessee 37
Harkins, Jesse—145 13th Street, Cleveland, Tennessee 39
Harper, Elizabeth—309 Andrews Street, Rossville, Georgia 43
Harris, Donald—Box 246, Naples Florida 58
Harris, Louise—718 East Glendale Avenue, Glendale, Arizona 51
Hart, Carl—Pine Street, Wildwood, Florida 32
Hartman, Martha—Route 2, Box 342, Elkhart, Indiana 58
Hayes, William—9636 South Cleveland, Greentown, Ohio . . . . . .
Headley, Naomi—122 Davis Street, Prattville, Alabama 43
Hefner, Mildred—Route 2, Connelly Springs, North Carolina 32
Helms, John—Route 3, Box 325, Concord, North Carolina 51
Hendricks, Zelma—1541 Gummer Avenue, Dayton, Ohio 43
Herndon, Darlene—Box 565, Okeechobee, Florida 43
Herndon, Roland (Bo)—Box 565, Okeechobee, Florida 51
Herrin, Robert—Route 2, Jesup, Georgia 43
Hewett, Ruby—Route 1, Box 37, Arlington, Georgia 32
Hickey, Charlene—2700 Bonneville Drive, Orlando, Florida 64
Hickman, Elaine—Route 1, Soddy, Tennessee 44
Hodges, Datha—5050 French Street, Jacksonville, Florida 51

STUDENT DIRECTORY

Hodges, Patricia—5050 French Street, Jacksonville, Florida 51
Hodo, Joe—Route 1, Box 44, Gilberton, Alabama 51
Holden, Jerrel Dean—603 Kingwood Drive, Murfreesboro, Tennessee 51
Holden, Willard—603 Kingwood Drive, Murfreesboro, Tennessee 51
Holmes, Benjamin—Strawberry Lane, Cleveland, Tennessee 27
Holmes, Carolyn Jean—307 Kentaboo Drive, Florence, Kentucky 51
Hooker, Virgil—650 East 6th Street, N.E., Cleveland, Tennessee 70
Hopkins, Sanford—7107 Branwood Station, Greenville, South Carolina 44
Horton, Mae—807 Crawford Avenue, Augusta, Georgia 51
Hoskins, Lola—Route 1, Box 258-A, Middlesboro, Kentucky 44
Houck, Kenneth—1114 Brairfield Road, Newport News, Virginia 39
Howell, Sarah—4601 Dalton Pike, Cleveland, Tennessee 44
Hudgens, Sibyle—Route 7, Box 330, South Charleston, West Virginia 58
Hughes, Jack—1505 Franklin, Fort Wayne, Indiana 72
Hughes, Kenneth David—Box 1043, Riviera Beach, Florida 58
Hughes, Lavonda—4 McGowan, Enoree, South Carolina 32
Hurst, Don—Route 4, Cleveland, Tennessee 58

J

Jacobs, David—2 Duke Street, Cooleemee, North Carolina 27
Jaggers, Charles—150 11th Street, N.E., Cleveland, Tennessee 51
Jarrell, Jane—115 Acacia, Lake Jackson, Texas 51
Jenkins, Clarence—420 South Goldthwaite, Montgomery, Alabama 51
Johnson, Beecher—822 18th Street, N.W., Canton, Ohio 59
Johnson, Brenda—Route 1, Box 302, Naples, Florida 37
Johnson, Brian—Route 1, Box 302, Naples, Florida 39
Johnson, Carl—1442 Blanton Lane, Clearwater, Florida 51
Johnson, Gerald—Hamley Street, Bayou La Batre, Alabama 51
Johnson, Marlene—Route 1, Box 302, Naples, Florida 44
Johnson, Paul—Box 428, Doraville, Georgia 51
Jones, Jesse Leonard—925 Haun Drive, Cleveland, Tennessee . . . . . .
Justice, James—Route 2, Box 188, Mohnton, Pennsylvania . . . . . .
Justinn, Kyrle Harvey—950 South Ocoee Street, Cleveland, Tennessee 52

K

Keil, David—Box 412, Doraville, Georgia 44
Kennedy, Fred—Route 1, Poca, West Virginia 72
Killman, Freddie—Route 542, Box 263, Charlotte, North Carolina 32
King, Hedy—Box 169, Pittsview, Alabama 52
Kirkland, Lonzo—412 North St. Clair Street, Starke, Florida 52
Klein, James—5000 Christie, Midland, Michigan . . . . . .
Knight, Sim—Calhoun, Tennessee 29
Krause, Burnadine—37605 Moravian Drive, Mt. Clemens, Michigan 72

L

Lambert, Duane—Route 4, Box 256, Live Oak, Florida 39
Lanier, Jim—233 Kranz, Holland, Ohio 52
Lanning, Robert—811 30th Street, S.E., Washington, D. C. 59
Lawrence, Willie—Box 14, Clincheo, Virginia 52
Leatherberry, Darla—1521 West University, Champaign, Illinois 65
Leatherwood, Sara—1201 Montreat Road, Black Mountain, North Carolina . . .
Lee, Eddie Lou—311 West Parker Street, Lakeland, Florida 72
Lentz, James Daniel—226 North Schlueter, Ferguson 35, Missiouri 65

STUDENT DIRECTORY

Lilly, Karen—315 East Central, Lake Wales, Florida 33
Lomas, Dale—1160 Peoples Street, Cleveland, Tennessee 45
Long, Melvin—Route 1, Box 279-E, Salem, Virginia 33
Longwith, William Clifton—752 South Ocoee, Cleveland, Tennessee . . . . .
Lovelady, Bill—110 Forrest Street, Bowling Green, Kentucky 52
Lowe, David—1019 West Walnut, Lakeland, Florida 52
Lyda, James—212 Davis Avenue, Newton, North Carolina . . . . . .

M

Manning, Thomas—61 West 45th, Jacksonville, Florida 59
Markham, Mary—1955 Evergreen Avenue, Jacksonville, Florida 33
Martin, Eugene—23 Frelinghuysen, Battle Creek, Michigan 33
Masoner, Barbara—Route 3, Morristown, Tennessee 52
Massengale, Jimmy—2471 5th Avenue, Chattanooga, Tennessee 24
Massey, Dorothy—Route 5, Batesville, Mississippi 52
Mathews, Delois Ann—Route 3, Cleveland, Tennessee 67
Matthews, Sylvia—405 Lee Avenue, Melbourne, Florida 59
Mattox, Dorothy—Route 4, Box 511, Tallahassee, Florida 59
Maxwell, Patricia—Highland Street, Boaz, Alabama 45
May, Ruth—951 Montgomery Avenue, Cleveland, Tennessee . . . . . .
Maye, Aubrey—408 East Suwanee, Fitzgerald, Georgia 33
McBrayer, Thomas Jerry—Englewood, Tennessee 52
McCarn, Reginald—Route 1, Box 603, Belmont, North Carolina 24
McCarson, Stanley—305 McDowell Street, Greenville, South Carolina 33
McCay, Andrew—Route 3, Moulton, Alabama 45
McClure, Patricia—1949 Liberty Street, Jacksonville, Florida 59
McCoy, Shelby—Box 2213, Vernon, Texas 45
McGhee, Sue—175 and 45 Highway, Tinley Park, Illinois 60
McGraw, Thomas—1207 West Division, Biloxi, Mississippi 53
McIntosh, Jeanne—8417 Archer Avenue, Willow Springs, Illinois 60
McIntosh, Jesse—1605 Edison Avenue, Hamilton, Ohio 24
Medlin, Don—Route 1, Box 402, Caruthersville, Missouri 45
Meletiou, James—925 South Church Street, Burlington, North Carolina 53
Menard, James Stanley—7003 Shipley Lane, East St. Louis, Illinois 53
Mercer, Edmund—South Orland, Maine 29
Messer, Edwin—163 Harle Avenue, Cleveland, Tennessee 27
Metts, Carolyn—868 8th Avenue South, Naples, Florida 53
Miller, Carol—727 Park Avenue, West Helena, Arkansas 67
Miller, Clair Jim—Route 1, Biglerville, Pennsylvania 72
Millican, Alton Emry—Route 6, Shallowford Road, Chattanooga, Tennessee . . . 60
Milligan, Thomas—Route 1, Box 76-A, McCall, South Carolina 29
Mills, Margie—726 North Broadway Street, Dayton 7, Ohio 45
Monerief, Wayne—Box 253, Lavonia, Georgia 29
Mongold, Charlette—Box 142, Odenton, Maryland 53
Moon, Margaret—1806 Elaine Drive, Decatur, Georgia 72
Mooneyham, Shirley—950 Ocoee Street, Cleveland, Tennessee 72
Moore, Myrtle—Route 1, Box 150, Greenwood, Delaware 60
Morgan, Douglas—Westminster, South Carolina 27
Morgan, Faye—1002 Hogan Street, Starkville, Mississippi 46
Morgan, Katy Walker—Route 1, Box A, Philipp, Mississippi 54
Morris, Philip—Box 147, Crisfield, Maryland 33
Mueller, Jerome—1180 Parker Street, Cleveland, Tennessee 25
Mueller, Pat Welborn—1180 Parker Street, Cleveland, Tennessee 46
Mullinax, Virginia—Byron Apartments No. 7, Cleveland, Tennessee . . . . . .

STUDENT DIRECTORY

Muney, Joe—5072 Millikin Road, Hamilton, Ohio 37
Murray, Johnny—150 11th Street, N.E., Cleveland, Tennessee 53
Murray, Margaret—150 11th Street, N.E., Cleveland, Tennessee 60

N

Nash, Donald Wayne—917 Nason Street, Rossville, Georgia . . . . . .
Nash, Norman—Route 1, Farmersburg, Indiana 46
Nesbitt, Robert—Tombsboro, Georgia 27
Newton, Robert—613 Bay Drive, Largo, Florida 60
Nichols, George—Route 1, Box 47, Rocky Mount, Virginia 29

O

Ogle, Bobby—1315 Boyd Street, Chattanooga, Tennessee . . . . . .
Oliver, Norma—418 Main, Kissimmee, Florida 53

P

Painter, David—6038 North Olney Street, Indianapolis, Indiana 27
Parker, Effie—150 11th Street, N.E., Cleveland, Tennessee 53
Parton, Vincent—3103 Alby, Alton, Illinois 53
Pate, Lester—150 11th Street, N.E., Cleveland, Tennessee 53
Paul, Vernon—2700 2nd Avenue, Columbus, Georgia 33
Paulk, Don—425 11th Street, N.E., Cleveland, Tennessee 25
Paulk, Joan—425 11th Street, N.E., Cleveland, Tennessee 61
Pawluk, Henrietta—Box 33, Richeyville, Pennsylvania 37
Peek, Sharon—1512 Fourth Avenue, Columbus, Georgia 53
Pedigo, Tommie—600 South 5th, Independence, Kansas 65
Phillips, Gayle—1480 Church Street, N.E., Cleveland, Tennessee 53
Pittman, Charles—6104 Vance Road, Chattanooga, Tennessee 61
Pitts, Doughton—Odessa, Texas . . . . . .
Poe, Mary—717 Liberty Street, Chattanooga, Tennessee 25
Poplin, Wayne—Box 87, Smithville, Tennessee 53
Porter, Travis—227 19th Street, N.W., Paris, Texas 46
Powell, Norman—1110 N.E. 5th Avenue, Fort Lauderdale, Florida 69
Prewitt, James—575 18th, N.E., Cleveland, Tennessee 29
Price, Elaine—Box 66, Magnolia, Ohio 37
Price, Lloyd Earl—Grove, Oklahoma 46
Pugh, Elizabeth—211 West Sparta Street, McMinnville, Tennessee 53

R

Raileanu, Atanasie—830 Walker Street, Cleveland, Tennessee 69
Ramsey, Charlie—Ellis Hall, Lee College, Cleveland, Tennessee . . . . . .
Ramsey, Wanda—4 Gilbert Avenue, Maryville, Tennessee 53
Reed, Jessie—Box 2, Loxley, Alabama 53
Reed, Larry—Box 2, Loxley, Alabama 67
Robbins, Betty—853 Mimosa Boulevard, Roswell, Georgia 53
Robbins, Patricia—853 Mimosa Boulevard, Roswell, Georgia 65
Roberts, Harmon—8105 Chamberlain, Detroit, Michigan 53
Robertson, Martha—742 5th Avenue South, Naples, Florida 53
Robinson, Bobby—Route 4, Paducah, Kentucky . . . . . .
Rose, Dreama—Front Street, New Richmond, Ohio 54
Rutledge, Shirley—510 3rd Avenue, Naples, Florida 54

STUDENT DIRECTORY

S

Salmon, Michael—Route 1, Box 343, Odenton, Maryland 65
Searborough, Jack—2016 East Clifton, Tampa, Florida 54
Searcy, Dorothy—Lee College, Cleveland, Tennessee 33
Sellick, Mary Lynn—Monroe, Virginia 65
Sexton, Franklin—Box 223, Anawalt, West Virginia 30
Shaner, Carol—1105 North Taylor, Pittsburg, Kansas 54
Shebeck, Maxine—Lignite, North Dakota 61
Sheppard, Glenna—211 Russell Street, Beckley, West Virginia 46
Shope, Joyce—Route 2, Calhoun, Georgia 61
Short, Martha—Route 2, Stanford, Kentucky 54
Shull, Edward—606 Snow Street, Chattanooga, Tennessee 39
Siemann, Joan—March Road, Belfast, Maine 54
Sloan, Charles—606 College Street, Calhoun, Georgia 35
Smalley, Jane—Route 2, Purvis, Mississippi 39
Smith, Brenda—8352 Jefferson Highway, New Orleans 32, Louisiana 47
Smith, Kenneth—Tharp Hall, Lee College, Cleveland, Tennessee 54
Smith, Martha—Box 253, Sarasota, Florida 47
Smith, Mary—Box 253, Sarasota, Florida 37
Smith, Voncell—Tharp Hall, Lee College, Cleveland, Tennessee 54
Snyder, Harold—1080 Parker Street, Cleveland, Tennessee 69
Soots, Ralph—1775 West Morgan Street, Indianapolis 3, Indiana . . . . . .
Spain, Fred—1320 Woodmore Drive, Cleveland, Tennessee 65
Spatafore, David William—1802 N.W. Brown Avenue, Cleveland, Tennessee . . . 72
Stacey, Yvonne—2621 East 3rd, Dayton, Ohio . . . . . .
Stallings, Mildred—1156 East Main Street, Chattanooga, Tennessee 54
Stanfield, Carolyn—Route 3, Calhoun, Georgia 54
Stapleton, Sue—Route 2, Sheridan, Indiana 54
Steele, Kathryn—2007 Russell, Granite City, Illinois 54
Stephens, Joyce—1897 Ozark Street, Memphis, Tennessee 54
Stephens, Kenneth—109 Mill, Weatherford, Texas 47
Stephens, Mary—301 North Disston, Tarpon Springs, Florida 47
Stevens, Harold—2050 Peachtree Street, Dayton, Ohio 27
Stewart, John—1910 Baugh Street, N.E., Cleveland, Tennessee 61
Stewart, Judy—1910 Baugh Street, N.E., Cleveland, Tennessee 67
Stone, Lynn—800 Federal Street, Kingsport, Tennessee . . . . . .
Stone, Neil—800 Federal Street, Kingsport, Tennessee 25
Stout, Garland—Ridge Road, Chincoteague, Virginia 33
Strickland, Robert—Route 1, Jasper, Florida 47
Swaneey, Wade—680 North Parker Street, Cleveland, Tennessee 67
Sweat, Eulene—Route 3, Box 7-A-1, Lake City, Florida 72
Sylvester, Fred—Route 3, Box 133, Johns Island, South Carolina 33

T

Tanner, Edward—Route 2, Henagar, Alabama 72
Tascier, Charles—Route 4, Norman, Oklahoma 33
Taylor, Pasty—1045 Graves Street, Martinsville, Virginia 39
Templeton, Phillip—38 North Paddock, Pontiac, Michigan 61
Tharp, Lynda—Route 1, Pangburn, Arkansas 54
Thompson, Alton—West Enfield, Maine 54
Thompson, Claude—Box 21, Fayette, Alabama 33
Thompson, Shelby G.—301 Winnsboro Road, Monroe, Louisiana 62
Thompson, William—Route 2, Adortown, Georgia 47

STUDENT DIRECTORY

Thornton, Arnold—155 12th Street, N.E., Cleveland, Tennessee 30
Tinsley, Glenda—1080 Parker Street, Cleveland, Tennessee 62
Trammell, Joel—15 Bryson Street, Greenville, South Carolina 54
Trammell, Patricia—263 New Main, Prichard, Alabama 67
Turner, Elmer—General Delivery, Cornelius, North Carolina 70
Tyoe, Gail—11 Spencer Street, Dolgeville, New York 33

U

Upchurch, Morrell—Route 1, Boaz, Alabama 54

V

Vickers, Richard—Box 487, Weirsdale, Florida 54

W

Wacker, John—1808 Kendrick, Saginaw, Michigan 25
Wacker, Leroy—1808 Kendrick, Saginaw, Michigan 34
Waddell, Lazelle—Route 3, Lambert, Mississippi 62
Wales, Barbara—Route 1, Dalton Pike, Cleveland, Tennessee 62
Wallace, Carolyn—Route 1, Silver Point, Tennessee 30
Walls, Glenda—Route 2, Box 35A, Winter Garden, Florida 48
Warren, Donald—Route 3, Box 267A, Asheville, North Carolina 54
Warren, Robert—1802 Sheridan Road, Kenosha, Wisconsin 33
Webster, Louise—Box 51, Shaw, Mississippi 48
Weems, Rita—718 East 5th Street, Ada, Oklahoma 65
Wells, Jerry—1018 Yankee Road, Middletown, Ohio 55
Whipple, Max—222 1st Avenue, Rochelle, Illinois 72
White, Barbara—150 11th Street, N.E., Cleveland, Tennessee 34
White, Dorothy—3004 Highland Drive, Cleveland, Tennessee 55
White, Otis—Route 1, Box 433, Caruthersville, Missouri 34
White, Samuel—150 11th Street, N.E., Cleveland, Tennessee 30
White, Wallace—Route 2, Indianola, Mississippi 55
Whiteaker, Joyce—Route 2, Algood, Tennessee 62
Wiggins, Gerald—Box 45, Gonzalez, Florida 62
Wiggins, Leonard—Route 1, Catawba, South Carolina 70
Wilkerson, Jack—Route 4, Box 335, Durham, North Carolina 34
Wiles, Charles—1285 Magnolia Avenue, Cleveland, Tennessee 30
Williams, Bard—3736 Edgewood, Fort Myers, Florida 55
Williams, Joyce—426 Halifax Street, Raleigh, North Carolina 34
Williams, Juanelle—414 Kanawha Street, Beckley, West Virginia 72
Williams, Shannon—Route 1, Box 155, Hickman, Tennessee 63
Wilson, Herb—121 Curryer Road, Middletown, Ohio 63
Wilson, Thomas—723 N.W. 1st Avenue, Fort Lauderdale, Florida 70
Wilson, Virginia—4532 Big Tyler Road, Charleston 2, West Virginia 63
Wolfenbarger, Robert—5305 Clinton Highway, Knoxville, Tennessee 72
Wood, Jimmy Don—205 North 12th, Brownfield, Texas 30
Woodard, Elva—Route 1, Box 157, Hickman, Tennessee 48
Woodard, Eugene—Box 353, War, West Virginia . . . . . .
Woodard, Kenneth—Box 353, War, West Virginia 48
Wooten, L. E.—1206 East 32nd Street, Chattanooga, Tennessee 55
Wooten, William—Route 3, Elm City, North Carolina 27
Worley, Tina Lou—312 West Atlantic, Knoxville, Tennessee 55

AUTOGRAPHS

AUTOGRAPHS

CHURCH OF GOD
CENTRAL OFFICES

PENTECOSTAL RESOURCE CENTER
3 1838 00093 2075

NOT TO BE TAKEN OUT

Lee College Library